

# DE SMET

SOUTH DAKOTA

LITTLE TOWN ON THE PRAIRIE

COMMUNITY GUIDE

[www.DeSmetSD.com](http://www.DeSmetSD.com)

FAMILY FUN • SHOPPING • HUNTING • FISHING • LAURA

LAURA INGALLS WILDER PAGEANT

CELEBRATES

50  
YEARS

1971-2021



# THINGS TO KNOW BEFORE YOU GO

## Shuttle Van Services Available

605-830-1676

see page 43



### LOCATION

**SIOUX FALLS, SD**  
100 MILES (1 HOUR 45 MINUTES)

**RAPID CITY, SD**  
350 MILES (5 HOURS)

**MINNEAPOLIS, MN**  
250 MILES (4.5 HOURS)

**OMAHA, NE**  
275 MILES (4.5 HOURS)



### TIME ZONE

CENTRAL STANDARD TIME



### WELCOME CENTER

CENTER OF MAIN STREET  
201 CALUMET AVE  
605-854-3123  
SUMMER HOURS: 9AM - 6PM

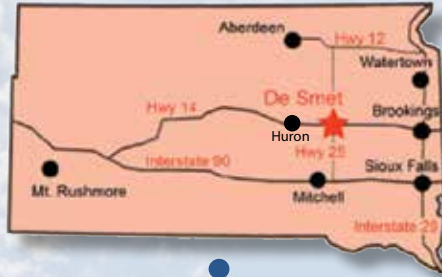

### POPULATION

1,100

### WHEN TO VISIT

**SUMMER: SHOW UP ANYTIME!**  
MOST SITES ARE OPEN 7 DAYS A WEEK  
& DO NOT REQUIRE ADVANCE TICKET  
PURCHASE.

**AUTUMN - SPRING:**  
**STILL LOTS TO SEE!**  
IT'S GOOD TO CHECK HOURS AND TOUR  
AVAILABILITY BEFORE ARRIVAL.



### HUNTING & FISHING

GREAT OPPORTUNITIES FOR BOTH.  
OUTDOOR RECREATION IS PART OF OUR  
WAY OF LIFE!

*Glacial lakes provide year-round fishing opportunities, and open prairies provide habitat for an abundance of water fowl and Chinese ring-neck pheasants, the South Dakota state bird. For more information, see page 31.*



### WEATHER

#### JULY

AVG HIGH: 87 • AVG LOW: 62

#### JANUARY

AVG HIGH: 24 • AVG LOW: 6  
AVG PRECIPITATION: 26"/YEAR



### CLOSEST AIRPORTS

**WATERTOWN, SD**  
(1 HOUR)  
605-882-6209

**SIOUX FALLS, SD**  
(1 HOUR 45 MINUTES)  
MAJOR AIRLINES



### WORD PRONUNCIATION/ DEFINITIONS

#### SLOUGH:

PRONOUNCED 'SLU'/  
RHYMES WITH BLUE

DEFINITION: LOW-LYING LAND  
COVERED BY STANDING WATER  
THAT DOES NOT FLOW

#### CHISLIC:

PRONOUNCED 'CHIZ-LICK'

DEFINITION: CUBES OF BEEF  
OR LAMB CUT IN CUBES &  
FRIED SERVED AS APPETIZERS



### ROAD CONDITIONS/ CONSTRUCTION

[www.safetravelusa.com/sd](http://www.safetravelusa.com/sd)

## HEALTH

The community continues to implement safety practices to keep our residents and visitors safe according to CDC guidelines. The City of De Smet offers free masks at City Hall. (108 Calumet Ave)



# Experience the 'Wilder' Life

## A Message from the Mayor

As Mayor of the City of De Smet, I would like to welcome you to the 'Wilder' life. Our 'Little Town on the Prairie' prides itself on our progressive and "can do" spirit and friendly people. We love living here – and we want everyone to know it!



Things are always happening in De Smet. We have several exciting projects that we have recently completed, including a large hospital expansion & renovation, new baseball/softball field to complete our athletic complex, new town homes & housing developments and new businesses opening. Our Event & Wellness Center has been operating for over six years with events taking place constantly as we host

many concerts, conferences, community theater presentations, regional meetings, and cultural events. The walking path and wellness center stay busy constantly. There have been many weddings, health fairs, art shows, birthday parties, wellness programs, benefits, community events, a circus, and many recreational activities keeping our De Smet residents happy and healthy. The usage for the Center has been tremendous. We hope all visitors as well as the residents of De Smet feel comfortable stopping in at the Center - adjacent to Washington Park - to relax for a while in the comfortable reception area, take a quick tour or to get some exercise.

Every year we welcome thousands of visitors to our town. De Smet is the "Little Town on the Prairie" made famous by author Laura Ingalls Wilder, and is near the birthplace of famous prairie artist Harvey Dunn. We're also one of South Dakota's popular hunting and fishing destinations year round.

De Smet provides a wide variety of services and activities for its citizens. A stroll down the streets of our neat, clean town will reveal a full array of retail and service related businesses, a library, our museum, three beautiful city parks, a public swimming pool, a 9-hole golf course and an airport. De Smet is especially proud of its health care facilities that include a hospital, two medical clinics, a chiropractic clinic, dental service, a nursing home, and an assisted living center. Our many manufacturing companies give us one of the largest industrial parks in the region and outstanding job opportunities. Our excellent K-12 education system is constantly working to provide our students with the cutting edge of technology.

De Smet has it all – a small town atmosphere with many of the amenities of a larger community. We invite you to come and visit our modern frontier community and discover for yourself why De Smet is a great place to live and work – a place you can call home and create your new opportunities.

- Gary Wolkow, Mayor of De Smet

## Inside This Issue...

City Map .....	4
Historical Sites .....	7
Churches.....	14
Famous People/ History.....	18
De Smet Events .....	20
Schedule of Events .....	21
Cultural Events .....	22
Parks .....	25
Swimming Pool & Recreation .....	25
Where to Eat.....	26
Country Club & Golf .....	27
Community Information .....	28
Relocating.....	28
Community Honors.....	29
Schools.....	31
Local Government .....	32
Airport.....	32
Police/Emergency Personnel.....	33
Courthouse.....	34
Library .....	35
Foundations.....	36
Events & Wellness Center/Sports Complex.....	37
Clubs & Organizations .....	38
Fishing.....	40
Hunting.....	41
Community Health Center .....	42
Kingsbury County Transit.....	43
Hospital.....	44
Business Directory .....	47
Industrial Park.....	54
Downtown De Smet.....	56
Development Corporation .....	57
New Businesses in De Smet.....	57
Discover Your New Frontier .....	58

*Photos on cover and throughout magazine courtesy of SD Department of Tourism.*

*Lake Thompson boating picture courtesy of North Shore Lodging and Campground - Laura & Monte Wetherly.*

De Smet Community Guide • Produced by Creative Printing, Inc. • 210 Third Street SW • Huron, SD 57350 • 605.352.6565 • [www.CreativePrinting.com](http://www.CreativePrinting.com)

We know that we may have inadvertently omitted some activities that should be included and advertisers that would have like to be a part of the publication. For those omissions we apologize. However, if you wish to be included in our next edition, please contact us with your information and we will contact you before our next publication.



*LIW denotes Laura Ingalls Wilder*

1. LIW Memorial Society/Surveyors House
2. LIW Pageant Grounds
3. Ingalls Homestead
4. Loftus Store
5. Charles 'Pa' Ingalls home - built in 1887
6. Lake Thompson (8 Miles SE)
7. Washington Park & Campground
8. Depot Museum
9. HLM Memorial Library
10. Cemetery/Garden of Remembrance
11. Courthouse/ Veterans Memorial
12. City Hall
13. Post Office
14. Health Care
15. Senior Care Center
16. Firehall
17. Sheriff's Office
18. Jr./Sr. High School
19. Elementary School/Handicap Accessible Playground
20. Event & Wellness Center/Athletic Field
21. Swimming Pool
22. KCCC Golf Course
23. Industrial Park
24. 'Wilder Field' Airport
25. 4-H Park/4-H Grounds
26. Rose Vincent Memorial Park
27. Catholic Church
28. Lutheran Church
29. De Smet Community Church
30. Methodist Church
31. Christian & Missionary Alliance
32. Legion Post 138
33. LIW Walking Trail
34. Masonic Lodge
35. Manchester (8 Miles West)
36. Medical & Dental Clinic
37. Wilder Welcome Center
38. Silver Lake
39. Prairie Baptist Church

# CITY OF DE SMET

EXPERIENCE THE HOSPITALITY THAT WON THE WEST!

- **Historical**
- **Recreational**
- **Emergency / Medical Services**
- **Church**
- **City / Local Government**
- **School**
- **Service Group / Business**

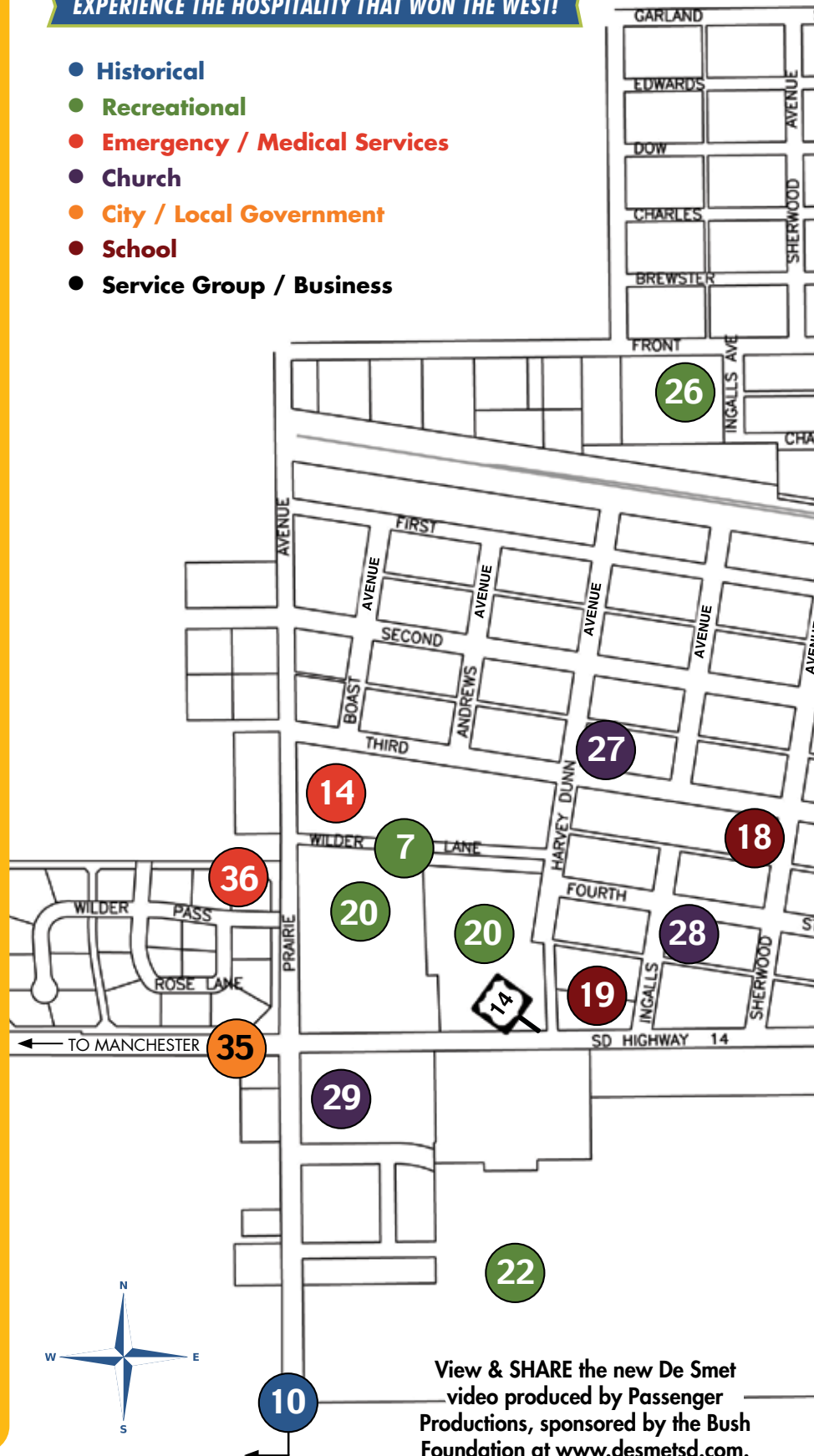

View & SHARE the new De Smet video produced by Passenger Productions, sponsored by the Bush Foundation at [www.desmetsd.com](http://www.desmetsd.com).



Almanzo Homestead (1 mile north)

Tree Claim (3 miles north)

Airport (2.5 miles north)

Download the 'Discover Laura' app on your phone for walking tour and other LIW Museum hours and information!

What to See



Bring Laura Ingalls Wilder's  
*Little House Stories*  
to *life*

for your family  
at Ingalls Homestead,  
Laura's Living Prairie!

- ◆ Covered Wagon Rides
- ◆ Historic School Session
- ◆ Hands-on Pioneering Activities
- ◆ 100 Acres of Native Prairie Grass

*Hands-on History and Old-fashioned Fun at its best! Experience pioneering heritage on the quarter-section of land Charles "Pa" Ingalls chose for his family's homestead in 1880.*

**Camping Available:**

- ◆ Covered Wagons ◆ RV Sites
- ◆ Bunkhouse



Open Memorial Day-Labor Day 9am-7pm  
Located 1 mile Southeast of De Smet, 20812 Homestead Road, De Smet, SD 57231

800-776-3594 605-854-3984

[www.ingallshomestead.com](http://www.ingallshomestead.com) [mail@ingallshomestead.com](mailto:mail@ingallshomestead.com)

*Grandparents, visit with your grandchildren. Share Laura's frontier heritage and your memories.*



# FAMILY FUN!

## Ingalls Homestead, Laura's Living Prairie

3

Experience the lifestyle of pioneer homesteaders at the Ingalls Homestead. Twist hay, grind wheat, make rope and drive a horse drawn covered wagon across the native grass prairie to a live one-room country school. Imagine living on Laura's wide-open prairie.

*"It was fun to explore the farm and surprising how much variety and how many things of interest could be found on 160 acres that at a careless glance looked like all the rest of the prairie." - Laura Ingalls Wilder, Pioneer Girl: The Annotated Autobiography*

Lured by the prospect of free land from the Homestead Act of 1862, the Ingalls family traveled over a thousand miles in a covered wagon to homestead. They completed the requirements - live on the land for five years, build a home, and cultivate at least ten acres of land - here in Dakota Territory. Laura's books share the stories of hard work and sacrifices her family endured to gain title to this piece of Dakota prairie.

Today this land is a place for visitors to experience Laura's stories. Native prairie grasses cover over a hundred acres and period buildings house exhibits. Hands-on activities allow visitors to understand our agricultural heritage. Visitors can camp in covered wagons, tents, and RVs to expand the prairie experience.

800-776-3594  
mail@ingallshomestead.com  
www.ingallshomestead.com

## Create Your Memories!

### INGALLS HOMESTEAD SCHEDULE

Open every day with covered wagon rides and activities  
May 29 - September 30, 2021.

Please check [ingallshomestead.com](http://ingallshomestead.com)  
for up-to-date hours.

Where a grandfather turns to  
his grandson and says  
*when I was a boy...*

Experience scrubbing clothes  
just as Laura did.

What to Do



# LAURA INGALLS WILDER MEMORIAL SOCIETY



## TOUR ORIGINAL HOMES OF *Laura Ingalls Wilder*

### HIGHLIGHTS

- **Original Surveyors' House**  
from *'By the Shores of Silver Lake'*
- **Original Ingalls Home**  
built by Charles "Pa" Ingalls
- **The First School of De Smet**  
attended by Laura and Carrie
- **The Brewster School Replica**
- **Exhibition** view original Ingalls-Wilder artifacts
- **Costumed Guides**
- **Museum Gift Shop**
- **Open Year-Round**



105 Olivet Avenue, De Smet, South Dakota  
1-800-880-3383 • [www.DiscoverLaura.org](http://www.DiscoverLaura.org)



1

# LAURA INGALLS WILDER MEMORIAL SOCIETY

## Discover Laura!

For many visitors arriving in the "Little Town on the Prairie", it is like reading from the pages of Laura Ingalls Wilder's "Little House" books.

"It stood up in front of her suddenly. It was a big house, a real house with two stories, and glass windows. Its up-and-down boards were weathering from yellow to gray and every crack was battened, as Pa had said. The door had a china knob. Laura opened the door and peeped in." - *By the Shores of Silver Lake*

Laura Ingalls Wilder wrote that she had seen and lived it all - the building of railroads in wild, unsettled country, homesteading and farmers coming in to take possession of the free land. She wrote of family values, hard work and determination in the settling of the Dakota prairies and the building of the little town on the prairie, De Smet. She wrote of her childhood memories of growing up on the pioneering frontier. For over sixty years the Laura Ingalls Wilder Memorial Society has worked diligently to preserve those memories for you.

Join us for a Laura Ingalls Wilder adventure through the Surveyors' House, from 'By the Shores of Silver Lake', the First School of De Smet attended by Laura and Carrie, the Brewster School replica, and see the craftsmanship of Charles Ingalls in the last home of Ma and Pa. Do not miss viewing the wonderful exhibition of many of the original Ingalls-Wilder artifacts, such as the original church pump organ that both Ma and Mary played on.

Imagine yourself as that little girl named "half-pint" and for the first time seeing the inside of the Surveyors' House and how excited she was to be in such a big house. Make your own special memories in the little town on the prairie.



Laura Ingalls Wilder Society  
Director Ben Haney

Laura now stands proudly by the school with this new bronze statue donated in 2019



## Laura Ingalls Wilder Tours - OPEN ALL YEAR

### JANUARY, FEBRUARY, MARCH, APRIL

Monday thru Friday – 9:00 am to 4:00 pm • Closed Saturday & Sunday

### MAY

Monday thru Saturday – 9:00 am to 4:00 pm • Closed Sunday

### JUNE, JULY, AUGUST

Tours daily, Monday thru Saturday – 9:00 am to 5:30 pm • Sunday 11:00 am to 5:30 pm

### SEPTEMBER

Monday thru Saturday 9:00 am to 4:00 pm • Closed Sunday

### OCTOBER, NOVEMBER, DECEMBER

Monday thru Friday – 9:00 am to 4:00 pm • Closed Saturday & Sunday

For more information for group reservations, call 1-800-880-3383.

## Admission

Adult (13 yrs+)  
**\$14**

Children  
**\$7**

5 & Under  
**FREE**



**Fresh Flowers • Home Decor • Gifts**  
**Certified professional floral designer**  
**with 30 years experience on staff**  
**Your Full-Service Florist**  
**Service & Quality You Deserve!**  
 207 Calumet Ave SW De Smet, SD  
**605.854.3773**  
[www.desmetflowers.com](http://www.desmetflowers.com)

**The Original**  
**LOFTUS STORE**  
*Mentioned in the Little House Books*  
*Laura Ingalls Wilder Souvenirs • Books • T-shirts*  
*Bonnets • Suspenders • Old Fashioned Dresses*  
*Bags of Wheat • Games • Candy • Stuffed Animals*  
 205 Calumet Ave SW De Smet, SD  
**605.854.3773**  
[www.loftusstore.com](http://www.loftusstore.com)



**DESTINATION: DE SMET**

With over 129 years of friendly service and banking excellence, American Bank & Trust provides a wide range of banking solutions right near you.

*No matter what your financial destination, we're here to help you **take flight**.*

- Checking and savings
- Business banking
- Home mortgage and equity loans
- Ag loans
- Wealth management
- Ag banking





212 CALUMET AVENUE SE, DE SMET • 605-854-3321 • [www.ABT.bank](http://www.ABT.bank)



## The Loftus Store

4

Laura wrote of Mr. Loftus and the Loftus store in several of her "Little House" books.

Daniel Loftus came to De Smet in late 1879 and established the Loftus Store, a general merchandise store that he ran successfully until his death 43 years later. The Loftus Store became the town's social center: men would play checkers, share the latest area news and discuss crucial information such as when the train would arrive carrying much needed food for the winter.

The original Loftus Store still stands on main street (Calumet Ave) and displays memorabilia from times of yore. All are welcome to come on in and live the history.

## Enjoy the Laura Ingalls Wilder Wilderness Trail & Silver Lake

The Laura Ingalls Wilder Wilderness Trail begins at 4th Street & Lyle Ave. Experience Laura's walk in the fields of the Big Slough. It gives a walk close to the shores of Silver Lake and the opportunity to experience the area as it was to early homesteaders. It also allows an easily accessible vantage point for the wide variety of birds, wildflowers, grasses, and small animals. A current project is in place to extend the trail.

Silver Lake, a pothole lake formed by the melting glaciers, is located just east of the city.

*"The lake shores went lower and lower toward Big Slough, until really there was no shore. The lake melted into the slough, making small ponds surrounded by the harsh, rank slough grass that stood five and six feet tall. Little ponds glimmered between the grasses and on the water the wild birds were thick."*

- Laura Ingalls Wilder, 'By the Shores of Silver Lake'

33

The Loftus Store today

Dan Slaight was instrumental in creating LIW Trail

IN MEMORY OF:  
DAN "DOC" SLAIGHT, D.D.S.  
9/14/1928 - 8/23/2013

The beginning of the Trail  
Head for the LIW Walking  
Trail to Silver Lake

WELCOME to  
Laura Ingalls Wilder  
Wilderness Trail  
Community Project

37

## The Wilder Welcome Center

Located on De Smet's main street, the Wilder Welcome Center, is there to help answer questions about De Smet and point you in the right direction. Stop in for Laura Ingalls Wilder attraction information, town maps, and travel brochures. For visitors wanting to learn more about the area, the Prairie Bus Tour is offered daily in the summer and features Silver Lake, Lake Henry, the De Smet Cemetery, and Almanzo and Laura's homestead and tree claims.

Open 7 days a week June - September, 9 am - 6 pm or by appointment any other time. Please check [wilderwelcomecenter.com](http://wilderwelcomecenter.com) for updates and availability, email [info@wilderwelcomecenter.com](mailto:info@wilderwelcomecenter.com) or call (605) 854-3123.



THE LAURA INGALLS WILDER PAGEANT PROUDLY PRESENTS

# Prairie Patchwork

DE SMET, SOUTH DAKOTA

## SHOW DATES

JULY

9, 10, 11

16, 17, 18

23, 24, 25

GATE OPENS AT

6:00 PM

PERFORMANCE AT

8:00 PM



Contact us for more information

[www.desmetpageant.org](http://www.desmetpageant.org) |

800.880.3383 | 800.776.3594



PERFORMANCE TAKES  
PLACE OUTSIDE ON THE  
SOUTH DAKOTA PRAIRIE



# Celebrating 50 Years of Pageant Performances on the Prairie Stage

**July 9, 10, 11 - 16, 17, 18 - 23, 24, 25**

Come celebrate our milestone anniversary this July in the Little Town on the Prairie! To mark the 50th anniversary the Laura Ingalls Wilder Pageant will present a special production, *Prairie Patchwork*. *Prairie Patchwork* is a celebration of the prairie landscape, Laura Ingalls and her family, and the homesteaders and pioneers who built the frontier town of De Smet. Following the Ingalls family from their first pleasant winter in the railroad Surveyor's House to the hardships of pioneer life as they endure the Hard Winter and work their homestead claim, this production captures Laura becoming a young adult. She makes friends, becomes a teacher, and, on buggy rides with Almanzo, dreams about the happy years to come.

## Upcoming Performances

**2021**

50<sup>th</sup> Anniversary Celebration

***Prairie Patchwork***

July 9-11, 16-18, 23-25

**2022**

July 9-10, 15-17, 22-24

**2023**

July 7-9, 14-16, 21-23

*What to See*

## SPECIAL EVENTS

Each weekend of the production will feature all day events and activities with special appearances by authors, artists, and actors. Special Sunday church service will be held on the pageant grounds each weekend.

**July 9, 10, & 11 - Learn the history of Laura, De Smet, and South Dakota from authors and historians.**

**July 16, 17, & 18 - Artists and artisans will demonstrate their craft. Special concert featuring Brulé!**

**July 23, 24, & 25 - Meet actors from Little House on the Prairie and previous Pageant cast members, who will share their experiences portraying Laura's stories.**

## 50 YEARS of COMMUNITY THEATER

Following a well-received production of *The Long Winter* performed at the De Smet High School Auditorium in 1968, community members were inspired to begin an annual outdoor theatrical production. Three years later, shaded by Pa's cottonwood trees and performed at the site of the Ingalls family's claim shanty, the Laura Ingalls Wilder Pageant debuted in June 1971. With growing interest and crowds, the pageant moved to its permanent home across the road in 1974. Every year, volunteers from De Smet and surrounding communities have dedicated their time and talent to producing a show and welcoming thousands of visitors from around the world to experience Laura's stories on the prairie landscape she loved.

## EVENT SCHEDULE AND TICKETS

*Prairie Patchwork* begins at 8pm each night, with gates at 6pm. Tickets \$15/adults and \$10/children. Purchase tickets at the gate; the show does not sell out. Seating is provided, but you are welcome to bring lawn or camp chairs. Free wagon rides prior to the show. Concessions available! Stop in at the What-Not shop for special gifts!

50th Anniversary Schedule of Events, with times and locations, will be posted on our website - [desmetpageant.org](http://desmetpageant.org) - and shared on Facebook and Instagram!

**Contact us at [desmetpageant@gmail.com](mailto:desmetpageant@gmail.com) • 800-776-3594 • 800-880-3383**





## Churches

Church times / activities updated weekly in Kingsbury Journal

28

### American Lutheran Church

411 4th Street SW • 605-854-3684  
 Sunday Worship: 9:30 am - Sunday School: 10:30 am  
 Evening Worship: 7:30 pm  
[www.americanlutherandesmet.org](http://www.americanlutherandesmet.org)  
 American Lutheran Church - De Smet, SD

31

### Christian & Missionary Alliance Church

303 2nd Street SW • 605-854-3065  
 Sunday Worship: 10:15 am - Sunday School: 9:00 am  
 Wednesday: Prayer meeting and Bible study - 7:00 pm  
[www.desmetalliancechurch.com](http://www.desmetalliancechurch.com)  
 De Smet Alliance Church

### Spirit Lake Presbyterian Church

Corner of 429th Ave and 198th St  
 Sunday Worship: 10:30 am - Sunday School: 9:30 am

27

### St. Thomas Aquinas Catholic Church

Father Richard Baumberger  
 512 3rd Street SW • 605-854-3564  
 Sunday Mass: 9:00 am - Wednesday: CCD classes  
[www.kingsburycatholic.org](http://www.kingsburycatholic.org)  
 St. Thomas Aquinas Catholic Parish, De Smet, SD

29

### De Smet Community Church

Pastor Jim Millman  
 Hwy 14 W • 605-854-3627  
 Sunday Worship: 9:00 am  
[www.desmetsharedministry.com](http://www.desmetsharedministry.com)  
 De Smet Community Church

30

### United Methodist Church

Pastor Kris Larson  
 301 3rd Street SW • 605-854-3149  
 Sunday Worship: 9:30 am  
[www.desmetsharedministry.com](http://www.desmetsharedministry.com)  
 De Smet UMC

39

### Prairie Baptist Church

201 2nd Street & SD Hwy 25  
 Sunday Worship: 3 pm  
 Wednesday Bible Study: 7 pm  
 Prairie Baptist Church

## De Smet Cemetery

10

The De Smet Cemetery is located southwest of De Smet on a beautiful hilltop with many trees overlooking the city as well as a view of the site of the Charles "Pa" Ingalls homestead and the "big slough" to the east. Each year hundreds of visitors view the grave sites of Ingalls family members Charles, Caroline, Mary, Carrie, Grace and the infant son of Laura and Almanzo Wilder. Familiar names from the Little House of the Prairie television series and from Laura's books are also found on many of the gravestones.

Even though the original ten acres of land for the Cemetery was purchased and the Cemetery Association was incorporated in 1881 when it was still Dakota Territory, there are headstones dating back to 1880. A WPA project graveled the roadways and alleys around each block and a mausoleum was erected in 1978. Of the over 2,100 grave sites, there are veterans with service dating back to 1889; among them being men from the distinguished Company "E" serving in the Spanish American War in 1898. The St. Thomas Aquinas Catholic Cemetery lies adjacent to the east of the original cemetery.

### Cemetery Map

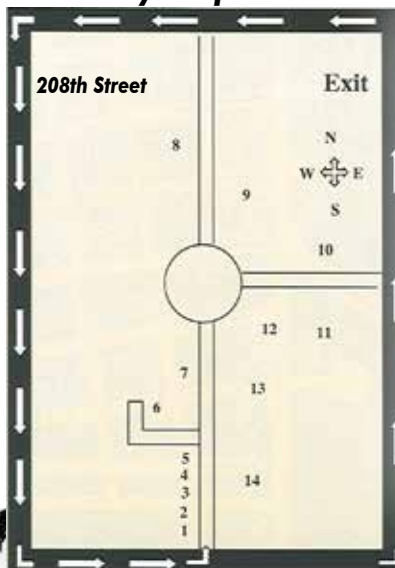

1. Carrie Ingalls Swanzey
2. Mary Ingalls
3. Infant son of Laura & Almanzo
4. Caroline Ingalls, "Ma"
5. Charles Ingalls, "Pa"
6. Nathan & Grace Ingalls Dow
7. C.S.G Fuller
8. Charles Tinkham
9. Rev. Edward Brown & Wife Laura
10. Mr. & Mrs. Bouchie (Brewster)
11. Mr. & Mrs. Loftus & Daughter Helen Loftus Fritzel
12. Thomas P. Power
13. Mr. & Mrs. Boast
14. David Gilbert





10

## 'The Garden of Remembrance'

Located on the south side of the De Smet Cemetery on the road to the historical Ingalls grave sites is a quiet haven of stone, plantings, water and labyrinth. This 'Garden of Remembrance' is designed 'for the living' as a place where all who visit will find comfort and peace of mind.

- It is place where all can pray and meditate.
- Hear the comforting sounds of water falling and the babbling of the creek.
- The boulders and rocks - are each different and unique in their own way - just like people.
- The labyrinth represents life's pathway full of twists and turns and definitely not always level ground .
- Allow yourself to let go of the presence of grief and sorrow and look to the future that we cannot see but must have hope and faith in.
- When you reach the center boulder and gaze all around you can see so much beauty of life and nature! There are trees, the plants and grasses, the flowers! You can hear the spirits thought the pine trees!
- Much love, thought and care has gone into the creation of this garden as all work was donated by community members. It is truly "A place that Heaven touches Earth."

This 'Garden of Remembrance' was built in 2008 spearheaded by the De Smet High School class of '08 after they had witnessed a great deal of tragedy with classmates and peers. There are no names placed at the Garden as it is for everyone. Many years ago the ground to the west of the Garden was the burial place of 635 plus people who passed away in poorer times and were laid to rest by the county with no recognition. It was previously called a Potter's Field. It is "For those whose names are known only to God". Everyone is welcome to help with the care of the plants as it is all maintained through volunteer help.

- It is handicap accessible and open to everyone.
- It is a beautiful area that all should take a little time to visit, reminisce on your time in De Smet and feel the serenity.

For more information, contact Susan Purintun, 854-3896 or 854-3176.



**Garden of Remembrance**  
Photo Credit: Susan Purintun

## Manchester Monument

35

Drive 8 miles west of De Smet on Hwy 14 to the Manchester Monument. Experience the following:

- Where renowned artist Harvey Dunn was born.
- Where Grace Ingalls Dow ('Baby Grace') lived most of her life.
- Where a 1961 Dakota Territory Centennial celebration drew nearly 150,000 people.
- How the town was destroyed by massive F-4 tornado in 2003.
- Wonderful Monument stands at site of Old Town Hall with historic Town Pump.
- Enjoy the exhilarating sunsets at the site
- See the many varieties of native South Dakota grasses.
- Be inspired by the historic spirit of this community.
- Learn about small towns that grew along the railroad as it moved across the prairie.

### Manchester Monument with insert of actual photo of tornado in Manchester, SD, June 24, 2003



## LIVE THE LEGACY... OF THE 'WILDER' LIFE

### Depot Museum / Harvey Dunn School

8

**Stop In, Look Around...Enjoy! No Admission Charge**

Take a step back in time to the early days of De Smet area residents. The current depot was built in 1906 after a fire on April 23, 1905 destroyed the original one. Pa Ingalls served at the first depot in De Smet. Contrary to the TV series, the Ingalls never actually lived in the depot. The Ingalls family lived in the Surveyors' House (which can be toured at the Laura Ingalls Wilder Memorial Society).

The Dakota Central Railway Company owned the first railroad through De Smet. Marvin Hughitt, a Chicago broker, surveyed and bought the railway and surrounding land.

He later sold the land in 1881 to the Chicago Northwestern Railroad Company. The De Smet railroad had two passenger trains for many years. One of the trains was referred to as the "400." The 400 referred to how many minutes it took to travel from Huron, SD to Chicago, Il. The depot was one of the town's gathering spots.

S. Neal Meyer (local banker) purchased the depot and donated it to the city of De Smet for a museum. Mrs. Doris Thorson gave the city money to refurbish the building. Some of the original lights, windows and fixtures are still in the depot over one hundred years later. The brick walk way on the west of the depot ground was laid by the Chicago Northwestern Railroad Company in 1906.

Important Artifacts on display, including:

- Town's original fire/ curfew bell
- Vintage Clothing
- Pot-bellied Stove
- Ornate Organ
- Children's Toys
- Native American Artifacts
- Military Artifacts
- Great Wildlife Display



**Depot Museum / Harvey Dunn School**

The Depot Museum is run by 28 volunteers. For more information or to volunteer, please call Charmaine Bohn 854-3809 or Helen Gehm at 854-3274. **There is no admission charge.** Feel free to stop in, look around and enjoy. The volunteers also enjoy showing you around and telling stories about the many artifacts. The Depot Museum relies on donations for its operation.

**The museum is open Monday through Saturday,  
10 am - 5 pm in the months of June, July and August.**  
*Times may vary due to COVID-19 restrictions.*

Adjacent to the museum is the school house attended by Harvey Dunn and made famous in his painting "After School." For more information call 854-3991.



## Trustworthy Hardware

206 Calumet Ave SE  
De Smet, SD

**854-3642**

## WALLEN CONSTRUCTION INC.

### Residential and Commercial Construction

New Construction - Remodel - Pole Barns  
Insulated Concrete Forms  
Concrete Walls - Flatwork

**SETH WALLEN (605) 203-1020**



## LAURA INGALLS WILDER: PRAIRIE TO PAGE

### PBS AMERICAN MASTERS DOCUMENTARY

In December 2020, PBS American Masters premiered a documentary of author, Laura Ingalls Wilder. After years of research and filming, PBS provided viewers an unvarnished look at one of America's most famous children's authors. The documentary covered the Ingalls family's travels throughout the Midwest as well as the struggles and joys the family faced along their journey. Specifically, the film focused on Wilder's ideals of self-reliance and the importance of family and community.

De Smet was featured in the sixty-minute documentary as an important part of her youth. Wilder's father, Charles, moved his family to De Smet in 1879 and claimed a homestead south of town the following year. While Charles Ingalls was not a successful homesteader, he along with his wife, Caroline, spent the rest of their lives in De Smet. Much of Wilder's family also spent a majority of their lives in South Dakota and are buried in the De Smet Cemetery. As a young teacher Wilder met her husband, Almanzo, here and they were married in 1885 before moving to Mansfield, Missouri, their final home.



*We are Proud*



### 31 THE CONGREGATIONAL CHURCH OF DE SMET THAT PA INGALLS HELPED BUILD

Located at 303 2nd St SW and now the Christian and Missionary Alliance Church, the church was officially organized on June 20, 1880. One year later, money was raised to build a church building and Pa Ingalls assisted in the construction. Among the eight charter members were Charles, Caroline and Mary Ingalls. A 400-pound bell was purchased in December 1884 for \$100.38. It was the first church bell to ring in Kingsbury County. It is still use today at the De Smet Community Church on west Highway 14.

### 34 MASONIC LODGE HAS LONG TIME HISTORY WITH INGALLS & HARVEY DUNN

For over 100 years, the Masons have been active in De Smet. Located at the corner of Calumet Ave and Third Street, the former Evangelical Church was purchased by the Masons prior to World War I. Pa Ingalls was a member, being initiated in 1886. Caroline and Carrie Ingalls were charter members of the Bethlehem Chapter of the Order of the Eastern Star. The first South Dakota exhibition of renowned artist Harvey Dunn's work took place in 1950 at the Masonic Lodge in De Smet. This retrospective included examples of the artist's prairie, illustration and war works. The exhibition was originally scheduled to last a few days but stretched to 14 weeks as eager visitors came from throughout South Dakota and beyond. Moved by the public response to his exhibition, he gifted most of the works from that show to the people of South Dakota, to be maintained at South Dakota State University. This collection formed the basis of the South Dakota Art Museum permanent collection.



Harvey Dunn pictured signing the agreement at the Masonic Lodge with his artwork in the background.

An advertisement for Nichols Fencing. The background is a photograph of a barbed wire fence in a field. The text 'NICHOLS Fencing' is written in a large, stylized font, with 'NICHOLS' in red and 'Fencing' in white with a red outline. Below this, 'DE SMET, SD' is written in a smaller font. Further down, it says 'REMOVAL OF OLD FENCES' and 'INSTALL ALL TYPES OF NEW FENCES'. At the bottom, the contact information 'WAYNE (605) 695-4743' and 'NICHOLSFENCING@GMAIL.COM' is displayed in a bold, sans-serif font.

An advertisement for Dairy Queen (DQ). The top features the DQ logo, which is a red and white diamond shape with 'DQ' in white. Below the logo, the text 'Open 11am - 9pm Daily' is written in a bold, sans-serif font. Underneath that, 'Drive-Through Only • Free WiFi' is written in a smaller font. At the bottom, the address '207 Hwy 14 West • De Smet, SD' and the phone number '605-854-9000' are displayed in a bold, sans-serif font. On the right side of the advertisement is a photograph of a smiling female employee wearing a blue DQ uniform and a blue cap, holding a small DQ cup.

# OUR MOUNT RUSHMORE OF

## Laura Ingalls Wilder

Beloved children's book author, Laura Ingalls Wilder (1867 - 1957), was one of the first residents of De Smet, SD. Laura



is best known for her "Little House" series of books, the majority of which were set in the quaint town of De Smet, including *By The Shores of Silver Lake*, *The Long Winter*, *Little Town of the Prairie*, *These Happy Golden Years*, *The First Four Years* and *On the Way Home*.

In 1879, the Ingalls family moved to Dakota Territory after Charles Ingalls accepted

a railroad job and stayed the winter in the Surveyors' House. In the spring of 1880, the family established a homestead claim southeast of De Smet and watched the town rise up from the prairie. The following winter, 1880-1881, became known as one of the most severe winters on record in the Dakotas, which Laura later described in her book, *The Long Winter*. Once the family was settled in De Smet, Laura attended school, made many friends, and met homesteader Almanzo Wilder (1857-1949). This time in her life is well documented in her "Little House" books.

At the age of 15, Laura accepted her first teaching position, and over the next three years, divided her time between teaching at rural schools and attending school herself in De Smet. Laura stopped teaching when she married Almanzo on August 25, 1885, joining him in a new home on his tree claim north of De Smet, and agreed to help him make the claim succeed. On December 5, 1886, she gave birth to Rose Wilder and later, an unnamed son, who died soon after birth in 1889.

The people of De Smet have preserved Laura's frontier: walk the streets that Laura walked, visit the stores that the Ingalls family shopped at, tour Laura's schoolhouse, the historic Surveyors' House, and the house Pa built in town, and visit the Ingalls Homestead. Visit Laura's historic homes, enjoy prairie life with a covered wagon ride and take a stroll down De Smet's main street.

## Aubrey Sherwood

Aubrey Sherwood was the unofficial historian of De Smet, constantly pushing into the limelight its worthiness as a prairie town and its "production" of people who have contributed to many facets of Americana. Editor and owner of *The De Smet News*, he was inducted into the South Dakota Hall of Fame in 1983.

## Rose Wilder Lane

Rose Wilder was born in De Smet, SD on December 5, 1886. She was the first child of Laura Ingalls and Almanzo Wilder and the only grandchild of Pa and Ma Ingalls.



She was a renowned American journalist, travel writer, novelist and political theorist - noted as one of the founding mothers of the American Libertarian Party.

Rose taught herself several languages and began her writing career in 1910 when she took several free-lance jobs for needed cash. After initially accepting a job as an editorial assistant for the *San Francisco Bulletin*, Rose launched a free-lance writer career and wrote for many famous

publications, including *Harper's*, *Saturday Evening Post*, *Sunset*, *Good Housekeeping* and *Ladies' Home Journal*. Lane also worked around the globe as a correspondent, and was reputed to be one of the highest-paid female writers of the early twentieth century.

It was Rose who actually encouraged her mother to launch her own writing career when Laura was in her sixties and document the memories of her frontier childhood.

Rose Wilder Lane passed away on October 30, 1968 in Danbury, Connecticut at the age of 81, the last remaining descendant of Charles and Caroline Ingalls.

## Father Peter John De Smet

Among the missionaries to come to Dakota was Father Peter John De Smet, a Belgian-born Jesuit priest, for whom De Smet was named.



He first came in 1849 at which time he intended to establish missions among the Dakota Indian people. Father De Smet ministered to the dying Indians during a terrible smallpox epidemic. It is recorded that he was a devoted Christian, performing many acts of heroism. Although the priest never actually came to De Smet, the first townsmen kept alive the memory of a man who dedicated himself to exceptional service. A statue in his honor stands in Washington Park.

## Wesley Hoyt Ruth

Born Nov. 6, 1913 in De Smet, Commander Ruth was awarded the Navy Cross for his actions at Pearl Harbor on December 7, 1941. He piloted the first unarmed plane to take off from Ford Island/Pearl Harbor after the attack, under orders to conduct reconnaissance on the Japanese Fleet and attempt to determine whether there would be another Japanese attack. He, his copilot, radioman and three Seamen had only Springfield rifles in the cabin for use in defending themselves in case of an attack by Japanese fighter aircraft during their 250 mile NW sortie. He lived to be 101 years old.



# FAMOUS DE SMET PEOPLE



## Harvey Dunn

West of the De Smet Depot Museum is the country school attended by prairie artist Harvey Dunn. The school can be seen in the background of his "After School" painting.

After leaving his country school, Dunn attended South Dakota State University, the Chicago Art Institute and studied under the famous illustrator, Howard Pyle.

Dunn became one of the leading magazine illustrators for the *Saturday Evening Post*, was named President of the American Society of Illustrators and was an influential art teacher. He was also one of eight official illustrators selected for WWI American Expeditionary Forces. Dunn was inducted into the SD Hall of Fame in 1978.

Dunn was a frequent visitor to the prairie that he grew up on. Dunn, a realist, painted what he saw. He depicted the hard life of the homesteader and the horrors of soldiers in war. Dunn's collection consists of prairie paintings, illustrations and WWI paintings. Five of Dunn's paintings hang in the De Smet library, the Hazel L. Meyer Memorial Library, while others can be viewed at the South Dakota Art Museum in Brookings.

See page 16 - Harvey Dunn School for more information.



## HISTORY...

(Excerpt from De Smet Yesterday and Today "Little Town on the Prairie" Compiled and edited by Caryl Lynn Meyer Poppen)

About 10,000 years ago a large glacier covered the De Smet area. The glacier moved southward forming the west side of the Missouri River. As the glacier retreated, it left large stagnant blocks. The stagnant blocks formed the numerous South Dakota sloughs and lakes. Lake Thompson, near De Smet, is the largest glacial lake in the state.

The American Indian entered the South Dakota area during the period, between 5,000-8,000 years ago.

In 1803, President Thomas Jefferson assigned Meriwether Lewis and William Clark to explore the territory that would become the state of South Dakota in defense of the Louisiana Purchase. After exploration, Clark referred to South Dakota as the "Land of Plenty".

The present North Dakota and South Dakota area became the Dakota Territory in 1868. The history of Kingsbury County begins in 1838 when John C. Fremont of the US Army and Dr. Nicolet came through this section. The early settlers found a sea of waving grass when they arrived in the late 1800's. Kingsbury County was named for George W. Kingsbury of Yankton, a pioneer, editor, historian and legislator.

De Smet was plotted in 1880 and incorporated in 1883. Years later it was dubbed "Cream City," because of the high cream production.

The first family of De Smet was that of Charles P. Ingalls. He was the timekeeper for the railway construction crew at his camp on the shore of Silver Lake, a mile east of where De Smet was to be built. As construction work ceased in the fall of 1879, he and his wife and four daughters remained in the timekeeper's building through the winter and spring and built what was to become Ingalls' store.

By 1883, De Smet was a typical early prairie town. De Smet had about 60 buildings including grocery and provision stores, wagon shops, lumber yards, banks, a drug store, newspaper companies, a flour mill, a church, a school, an elevator, two attorneys, a harness shop, one hotel and two real estate dealers.

On November 2, 1889, President William Harrison issued a proclamation announcing the admission of South Dakota as a state of the great republic of the United States of America. The late 1890's were years of progress, which brought about the passing of the sod shanty. With the 20th century came the telephone, rural mail routes and the automobile. Progression also brought electric lights by 1910 and the radio by 1920. De Smet was among the early ones to have cement sidewalks and the surfaced streets by the 1950's.



## Fun 'Wilder' Happenings In De Smet...

### Old Settler's Day - Saturday & Sunday, June 12-13

Old Settler's Day is notably the longest running community celebration in South Dakota. Original homesteaders and their families would come back each June to celebrate the founding of the town and to visit old friends. Great old time events include parade down Main Street at noon, "Show & Shine" Car Show, music & childrens activities on Main Street, street dance at night and more. See unveiling of Laura Ingalls Wilder statue at the LIW site.

### De Smet's Rib Fest - A Very Tasty Event

Come to enjoy De Smet's Annual Rib Cook-off with some of the best ribs you have ever tasted being served up to everyone's delight!! Main Street will be blocked off early in the afternoon with music playing and lots of fun as everyone gathers to enjoy the festivities. Judging will take place at approximately 4:00 and the ribs will be served beginning at 5:00 until they are gone. Everyone is invited to participate in the Rib Cook-off. The ribs are provided for you. Top prizes of \$500 are awarded in four categories. Call Chad Kruse, 854-3773, for information and to register to participate in the cook-off!! Date to be determined!

### Fantastic 4th Of July Fireworks Display

The fireworks display held on the 4th of July at 10:00 PM in the northwest part of De Smet is well-known as one of the most spectacular displays in the region. Families from a large area have made this a traditional time to gather.

### Festival of Trees & More – Sunday, December 5

You can stay warm and cozy indoors viewing the wonderfully decorated Christmas Trees, caroling, having the children sit on Santa's lap, eating chili, winning gift bags and enjoying Christmas cookies the second weekend in December. This Christmas indoor 'Tour of Trees' is an annual tradition in De Smet. Prizes are given for the Most Beautiful, Most Original and Most Fun Trees. Contact Chad Kruse, 605-854-3773.

### Christmas Tradition

There's nothing like the excitement of a child on Christmas morning and it's even better in De Smet. De Smet volunteer firemen have carried on the long time tradition of delivering treats to children on Christmas morning. It's a favorite holiday for all children and grandchildren spending Christmas in De Smet. The De Smet Fire Department stops at all homes with children on Christmas morning. If you have children visiting for Christmas, please let them know.

### Jim & Scott cooking at the RibFest on De Smet's Main Street



Photo Credit: Donna Palmund



### Santa visits the Festival of Trees



## 2021 De Smet Community Schedule of Events

### MAY 2021

- 1 All School Play (7PM)
- 4 Lifeserve Blood Drive (2-6PM)
- 4 'The Sharing' Community Meal, 6:30pm, United Methodist Church
- 7 Blood Drive, by Life Serve, 1-6pm, Event Center
- 7 Rollerskating (7-9PM)
- 8 DHS Graduation, De Smet Armory
- 21 Rollerskating (7-9PM)
- 23 5th Concert Series - Dayna Jones Music (South Dakota's own), 3PM
- 28 Blood Drive, by American Red Cross, 1-6pm, Event Center

### JUNE 2021

- 1 'The Sharing' Community Meal, 6:30pm, United Methodist Church
- 7-11 TADA Musical Theater Camp (9AM-3PM)
- 11 Seussical The Musical Performance (7PM)
- 12 Old Settler's Day & Rib Fest  
Noon - Parade, all entrants welcome  
Main Street Activities - Rib Fest  
'Show & Shine' Car Display, entrants welcome  
Street Dance, Sponsored by De Smet Fire Dept
- 13 Old Settlers Day  
Pancake Breakfast, Legion Hall
- 13 5th Concert Series - Billy Troy (Nashville, TN), 3PM
- 18-19 DCW City Wide Rummage Sale
- 19 City Wide Rummage Sale, Sponsored by De Smet Community Women

### JULY 2021

- 2 Blood Drive, by Life Serve, 1-6pm, Event Center
- 4 Spectacular Fireworks Display sponsored by De Smet Fire Dept., 10pm
- 6 Lifeserve Blood Drive (2-6PM)
- 9, 10, 11 Laura Ingalls Wilder Pageant, "Prairie Patchwork",  
8pm, Pageant Site
- 10 DCW Craft/Vendor Fair-Antique Show/Flea Market (9AM-3PM) Event  
Center and Washington Park
- 10 50th Pageant Anniversary Authors Panel Discussion (1PM) Event  
Center
- 11 Church On The Prairie (10AM) Pageant Grounds and Pancake Feed  
(9AM -1PM) Legion Hall
- 16, 17, 18 Laura Ingalls Wilder Pageant, "Prairie Patchwork",  
8pm, Pageant Site
- 17 50th Pageant Anniversary Artists Panel Discussion (1PM) Event Center
- 17 Brulé Concert, Native American Music/Dance Group, 4pm, Event Center
- 18 Church On The Prairie (10AM) Pageant Grounds and Pancake Feed  
(9AM -1PM) Legion Hall
- 19 Theater Performance, 5:30 & 7:30 PM, Event Ctr
- 23, 24, 25 Laura Ingalls Wilder Pageant, "Prairie Patchwork",  
8pm, Pageant Site
- 23 Blood Drive, American Red Cross, 1-6pm, Event Center
- 24 50th Pageant Anniversary Actors Display and Demonstrations  
(1-4PM) Pageant Grounds and Marion Cramer at Event Center (1PM)
- 25 Church On The Prairie (10AM) Pageant Grounds and Pancake Feed  
(9AM -1PM) Legion Hall
- 25 Dog Show, Rabbit Show, Cat Show; Livestock entered @  
4-H Achievement Days, 4-H Grounds, De Smet
- 25 Confessions of a Prairie B\*\*\*\*; Allison Arngim (3PM) Event Center
- 26 Rabbit & Cat Show; Kingsbury County 4-H Achievement Days,  
De Smet 4-H Grounds
- 27 Swine & Cattle Shows; Kingsbury County Achievement Days, De Smet
- 28 Sheep, Goats & Dairy Cattle Show; Premium Livestock Auction;  
4-H Achievement Days @ Kingsbury County 4-H Fairgrounds, De Smet
- 26-31 Kingsbury County 4-H Achievement Days Begin  
(Indoor Exhibits entered), Kingsbury County 4-H Fairgrounds, De Smet

### AUGUST 2021

- 3 'The Sharing' Community Meal, 6:30pm, United Methodist Church
- 6-8 Plein Air
- 12-15 De Smet Plein Air Outdoor Art Event @ Homestead, LIW Society &  
throughout De Smet area, Sponsored by Harvey Dunn Society. All Artists  
Welcome; No admission or registration charge. 605-203-0216
- 14 Artists & Youth Art Workshops - Noon to 2:30pm; Ingalls Homestead
- 15 Plein Air Art Sale: De Smet Event Center, 11am - 2pm; All welcome
- 15 First Day of School

### SEPTEMBER 2021

- 3 Blood Drive, by Life Serve, 1-6pm, Event Center
- 7 Lifeserve Blood Drive (2-6PM)
- 7 'The Sharing' Community Meal, 6:30pm, United Methodist Church
- 12 5th Concert Series - Sebastian Anzaldo "Sings Sinatra" (Las Vegas, NV), 3PM
- 17 Rollerskating (7-9PM)
- 17 Blood Drive, by American Red Cross, 1-6pm, Event Center

### OCTOBER 2021

- 1 Rollerskating - (7-9PM)
- 5 'The Sharing' Community Meal, 6:30pm, United Methodist Church
- 10 5th Concert Series - Sean Johnson's Big Band Experience (Minneapolis, MN),  
3PM
- 15 Rollerskating (7-9PM)
- 16 Pheasant Hunting Season Opens
- 26 Ducks Unlimited Banquet
- 29 Rollerskating (7-9PM)
- 31 Trick or Treat on Main Street - Sponsored by Downtown Businesses

### NOVEMBER 2021

- 2 Lifeserve Blood Drive (2-6PM)
- 2 'The Sharing' Community Meal, 6:30pm, United Methodist Church
- 5 Blood Drive, by Life Serve, 1-6pm, Event Center
- 6 Ducks Unlimited Banquet (5-10PM), Event Center
- 11 Veteran's Day Celebrations honoring our veterans
- 13 DCW Craft Fair (9AM - 3PM), Event Center
- 13 Large Craft Fair, 10am-4pm @ De Smet Event Center, sponsored by  
De Smet Community Women
- 17 Rollerskating (7-9PM)
- 19 Rollerskating (7-9PM)
- 19 Region 3 High School Oral Interp Contest
- 20 '30 Day Giving Challenge' begins @ Ward's Store, County-wide collection  
of donations for needy families. Give one item each day for 30 days.
- 25 Thanksgiving Holiday
- 26 Begin 'Toys For Tykes' Collections at De Smet Businesses for needy children,  
De Smet Community Women
- 27 'Small Business Saturday' Celebration with Fun, Treats & Specials,  
De Smet Businesses

### DECEMBER 2021

- 5 Festival of Trees, Chili Cook-off, Cookie Walk, Santa Visits
- 7 South Dakota Day of Giving, Give to your local Foundations & Charities
- 7 'The Sharing' Community Meal, 6:30 PM, United Methodist Church
- 8, 15, 22 Special Late Shopping, stores of De Smet, 5 to 7 PM,  
De Smet businesses open late
- 14 Community Meeting, 7am, Oxbow Restaurant, sponsored by  
De Smet Development Corp

# SHOP LOCAL!!!

Roller Skating for all ages is held at the Event Center twice a month.  
Check Facebook: De Smet Event & Wellness Center for dates, Call 605-854-6060.

See website - [www.DeSmetSD.com](http://www.DeSmetSD.com)  
for up-to-date Calendar

## A De Smet Tradition - The Laura Ingalls Wilder Pageant Theater on the Prairie

The 2021 performance of *Prairie Patchwork* is a heart-warming story of Laura Ingalls Wilder and her family's joys and struggles as they settle the Dakota Prairie. Please join us as we bring this unforgettable story to life! Gates open at 6pm. Show begins at 8pm. For more information, visit [www.desmetpageant.org](http://www.desmetpageant.org) or see page 13.

**Prairie Patchwork - July 9, 10, 11 • 16, 17, 18 • 23, 24 25**

### De Smet Community Theater Celebrates 20 Years Providing Premier Entertainment to the Area

The tradition of outstanding theater performances continues as the De Smet Community Theater celebrates 20 years of shows in De Smet. The theater productions began in partnership with QuarterTon Productions in De Smet in 2001. They have provided top-notch professional entertainment to over 18,000 people in the 19 productions (10 musicals and 9 comedies) that have taken place over the time and all with local talent as volunteers.

They have used various venues to perform with over one-half of the productions being dinner theaters. They began at the Kingsbury Country Club in De Smet. Following that they performed on the De Smet High School stage and the Dugout Lounge on De Smet's Main Street. They also performed the shows in Huron and Howard. They now have a permanent home at the Midstate Theatre.

Some of the top musical Broadway productions that have been performed include:

- Beehive (also toured to Huron, Flandreau & Madison)
- Fiddler on the Roof (with cast of 108 people)
- Mamma Mia
- Nunsense
- Little Shop of Horrors
- Diamond Studs
- Broadway Review

There have been 110 total performances with over 200 performers taking part. An amazing fact is that each production takes 4 months to complete with 3 months of rehearsal time which computes to 1,680 total rehearsal hours (76 months) that the volunteer actors and technical crews have dedicated to the theater productions over the twenty years. Trey Karlen has been the devoted steadfast Director for the entire productions.

**Watch for future productions and dates on [www.desmetsd.com](http://www.desmetsd.com).**

### De Smet Concert Series

The De Smet Area Arts Council is hosting the 5th De Smet Concert Series on Sunday afternoons at the Midstate Theater in the De Smet Event Center. Season memberships are sold and individual tickets are available for each event.

#### 2021 schedule:

- April 25 - Doug Gabriel Family Variety Show (Branson, MO)
- May 23 - Dayna Jones Music (South Dakota's own)
- June 13 - Billy Troy (Nashville, TN)
- September 12 - Sebastian Anzaldo "Sings Sinatra" (Las Vegas, NV)
- October 10 - Shaun Johnson's Big Band Experience (Minneapolis, MN)

The De Smet Concert Series is partially funded through the SD Game, Fish & Parks & area businesses. Call Rita, 605-203-0216, for information.

### Brulé Concert - July 17

The award winning Native American music/dance group, Brulé, will bring their show to the De Smet Event Center Saturday, July 17 at 4:00pm. The group is best known for thrilling their audiences with a merge of cultural rock and theatrical instrumentations. The group is one of the top-selling Native American adult/rock must see groups. Limited seating - no reserved seats - ticketing information at [desmetpageant.org](http://desmetpageant.org) or Laura Ingalls Wilder Pageant Facebook page.

News Flash!







## Summer Musical Kids Theatre Camp Coming To De Smet!

Suessical Kids will be the musical theatre experience as the TADA School of Performing Arts from Hampton Roads, Virginia bring the opportunity of a musical theater camp and performance to De Smet for the third year. This Summer Intensive camp will take place June 7-11, 2021 with performances of 'Suessical Kids' on Friday, June 11 for the public. All ages from four to seventeen are invited to participate in this outstanding opportunity to learn and then perform in the spotlight. Directing the Camp will be Michelle Pudwill-Shiels, with over 25 years of experience in the performing arts world and Carter Holst, national award winner. Registration is available at the De Smet Event Center, (605-854-6060) and De Smet Event Center Facebook.

## Harvey Dunn Society 13th Annual Plein Air 'Paint Out'

### IN PERSON AND VIRTUAL

Plein Air is an expression which means "in the open air", and is particularly used to describe the act of painting outdoors. That is exactly what happens the second weekend of August in De Smet. Artists of all levels from several states gather to enjoy fellowship and painting outside on the prairie as renowned artist Harvey Dunn had done. There is a place this weekend for everyone! Artists are welcome to join in person or virtually.

This is the longest running and one of the most popular Plein Air events in South Dakota. Artists begin their weekend of activities with registration on Thursday, August 12 and continuing Friday. There will be an evening reception on **Friday, August 13, 2021** at the Laura Ingalls Wilder Society headquarters. Workshops will be held at the Ingalls Homestead on **Saturday, August 14, 2021** to demonstrate various art mediums. This is a wonderful opportunity for everyone to network and enjoy the fun of the weekend. Those who love art but do not have artistic talents are welcome to stroll around, watch the artists as they create and enjoy. Free van tours of the Manchester area where Harvey Dunn lived, including a lively narrative with Harvey Dunn stories, are popular. The public turns out to view the artists creations on **Sunday, August 15, 2021** at the De Smet Events Center. Artworks created may be purchased at the event on Sunday and virtually. See [www.desmetsd.com](http://www.desmetsd.com) for information on virtual sales.

Artists: for more information, call Rita at 605-203-0216 or email [rita@desmetsouthdakota.org](mailto:rita@desmetsouthdakota.org).

## Piano/Instrument Lessons

Piano/Instrument Lessons are available in the community:

Julie Baszler: 605-854-9183

Nita Muser: 605-854-3767

Diane Perry: 605-546-2190

## Dance Lessons

Madison Avenue Dance Studio offers dance lessons for ages 3 through 4th grade. Lessons: September through May. To register, contact Brooke at [madison.dance@live.com](mailto:madison.dance@live.com) or call 605-520-3747.

## IMPACTED Classes

### Fun New Adult Classes, Tours & Experiences in De Smet

The City of De Smet has joined together with the IMPACTED Leadership Team to bring a new opportunity for area residents who want to learn for the love of it - no grades, no tests, just fun! Held in January and February, the series of classes, tours and experiences is offered to everyone with a variety of ideas & activities to keep the mind and body involved and expand horizons. It includes a cross-section of experiences for men and women to enjoy during the winter months.

Most classes are one session so that makes it easy for people to attend. A twelve person IMPACTED Leadership team develop the well-rounded variety of classes and tours with an interest for everyone. Call the De Smet Event Center, 605-854-6060, for more information.



Judith Oliver painting the Kingsbury courthouse at Plein Air



Renowned Artist Galen Wallum giving workshop!



What to Do



# *Welcome to our city!*



**Come see what De Smet has to offer.  
We look forward to your visit!**



## **THE CITY OF DE SMET**

**106 Calumet Ave SE • De Smet, SD 57231  
605.854.3731 • [www.cityofdesmet.com](http://www.cityofdesmet.com)**



## 'WILDER' PLACES TO PLAY... Washington Park

7

The largest city park is located 1 block north of Hwy 14 on 3rd Street and Harvey Dunn Ave. Along with two picnic shelters and a sand volleyball court, Washington Park boasts a large garden of annual and perennial flowers. Completed in 1985, the bridge and landscaped area was a memorial project. In 2002, many fundraisers and generous donations helped to purchase the new playground equipment.

Washington Park amenities include:

- RV and tent camping facilities
- Water
- Electricity
- Bathhouse with warm water showers
- Lots of shade trees
- Horseshoe pits

**Camping Rates:**  
**Rate w/ electricity:**  
**\$20/night**  
**Rate for all others:**  
**\$10/night**  
**Call 605.854.3731**  
**for more info**

## DE SMET RECREATION DEPARTMENT

21

### Swimming Pool

The De Smet swimming pool is located on Loftus Avenue. The pool opens the first week in June and closes the middle of August. The pool is equipped with a handicap chair lift for ADA accessibility. During the summer, 2 three-week sessions of Red Cross swimming lessons are provided for all levels of swimmers. For more information, please call 605-854-9122 or City Hall at 605-854-3731.

### Summer League & City Recreation

City Sponsored Youth Activities include Boys Baseball, ages 7 – 12, and Girls Softball, ages 7 – 12 held during the summer months, soccer, volleyball and family night at the Event Center. Call, 605-854-3731, or Kristy Hubbard, 854-6060.

#### BASEBALL/ SOFTBALL PROGRAM:

**Boys:** Ages 7 – 12; Begins in April;  
Ballgames played May through July

**Girls:** Ages 7 – 12; Begins in May;  
Games played June through August.

#### Volleyball:

Ages 5th & 6th graders;  
September through October

#### Roller Skating:

For all ages;  
Held at De Smet Event Center  
2 times/month

For information, See Facebook: De Smet Event and Wellness Center; Call De Smet Event Center, 605-854-6060



**www.beefbucks.org**

20732 436th Ave  
De Smet, SD 57231  
1-888-640-MEAT (6328)

...the perfect gift for anyone;  
anytime - it's easy to wrap, easy to  
mail, always fits and is "in good taste"

## Rose Vincent Memorial Park

26

Located two blocks west of Hwy 25 in northern De Smet, Rose Vincent Memorial Park hosts a basketball court, playground equipment and various perennial and annual flowers. This park was officially dedicated in 1993 and remains a peaceful place for picnicking and playing. New playground equipment was installed in 2014 with City and private donations.

## 4-H Park & County Fairgrounds

25

The 4-H Park is conveniently located across the street from the start of the Laura Ingalls Wilder tour. It is also adjacent to the Kingsbury County Fairgrounds. This small city park has a picnic shelter and new playground equipment. The building located on the grounds is available for family get-togethers and social events.

**Afternoon Session:**  
1 pm - 4:45 pm Sun-Sat

**Evening Session:**  
7 pm - 8:45 pm Sun-Fri

**Admission:**  
4 & Under: Free  
Age 5 - 17: \$1.00  
Adults: \$2.00  
\*half-price at night\*

**Season Passes:**  
Single - \$25.00  
Family - \$60.00  
**Lessons:**  
\$20.00



**The Main Stop**  
102 Hwy 14 E De Smet, SD  
605-854-9200

- 24-Hour Pay-At-The-Pump
- ATM
- Hunting & Fishing Licenses
- Fishing Bait & Tackle
- Gas/Diesel
- Casino
- Local Liquor Store
- Bakery Goods
- Godfathers Pizza
- Caribou Coffee

**OPEN DAILY 5:30 am - 11 pm**

**DAIRY QUEEN** Jct Hwy 14 & 25 | 605-854-9000

Sit inside, sit outside or order through the drive-up window; Traditional American menu with your DQ favorites and delicious ice cream. Convenient location at the intersection of Highways 14 & 25.

**DAKOTA GRILLS CATERING** 104 3rd St SW

605-695-0069 | 605-854-9129

Specialize in barbecued meats; daily specials; will cater all of your special events.

**DE SMET MERCANTILE & COFFEE HOUSE** 213 Calumet Ave

Cozy shop on De Smet's Main Street to enjoy favorite coffee/beverage, baked goods, SDSU ice cream and more goodies while perusing new books and gift items for sale. Drive-up window open early with inside open all day and evenings. Family Friendly.

**KLINKELS III** 123 Calumet Ave SW | 605-854-9171

Popular lounge & restaurant open evenings Monday through Saturday 11 am - midnight; Specials each night with a full menu, including every type burger you would want, appetizers, baskets, chislic and more. Large TVs to watch favorite sports, pool table, darts, Family Friendly, Full Bar, Lottery machine room, Carry-Out.

**GRUMPY'S GRILL & PUB** 104 3rd St SW | 605-854-9129

Specialize in smoked ribs, brisket & chicken wings, homemade pizza; Open Monday through Saturday 11 am - midnight; Fun place to meet friends with pool table, large TV's. Family Friendly; Full Bar, private lottery machine room, Carry-Out; Patio Seating.

**KINGSBURY CLUBHOUSE** 600 7th St SW | 605-854-3134 | Call for hours

Beautiful setting, especially in spring, summer & fall with the patio seating overlooking the golf course. Open evenings - Menu includes many entrees including steaks, seafood, sandwiches, appetizers, chislic, prime rib on weekends. Open to the Public, Family Friendly, Full Bar; Carry-Out, Catering available.

**OXBOW RESTAURANT** 102 Hwy 14 W | 605-854-9988

Convenient location; Open all day serving home style meals with specials each day; homemade pie & cinnamon rolls; Barbequed ribs on Friday night; Steak Fry Saturday night; Family Friendly; Wine & beer available; Carry-Out.

**WARDS STORE, RESTAURANT & BAKERY** 127 Calumet Ave SW | 605-854-3688

Great experience on De Smet's Main Street; Old fashioned store & restaurant; Traditional menu of home cooked comfort foods with specials each day; Coffee Bar serving flavored coffees, lattes, teas & more; Bakery w/ homemade pastries, pies & rolls; Sell one-of-a-kind South Dakota made products, clothing & paintings. Family Friendly; Carry-Out; Catering available for all of your events; Open Breakfast & lunch (evening meals during pageant dates).

**WHEATIES SPORTS BAR & GRILL** 112 Calumet Ave SE | 605-854-3715

Open Tuesday through Saturday for lunch & evening meal; Good old fashioned hamburger & fries plus sandwich menu in a friendly place; 25th year of business; Located on De Smet's Main Street; Lottery Machines; Family Friendly; Full Bar; Carry-Out.

**CONVENIENCE STORES FOR A QUICK PICK-UP - OPEN EVERY DAY!****THE COWBOY** 104 Hwy 14 E | 605-854-3553 | Open 5:30 AM - 10:30 PM

Popular place to pick up breakfast with rolls & breakfast pizza; Great variety of hot noon specials including tasty 'Champs' chicken available in single pieces or by the bucket and soups; comfort food & homemade pizzas made daily ready to order ahead & pick up. Beer available for sale; Casino; Gas Station; ATM machine.

**THE MAIN STOP** 102 Hwy 14 E | 605-854-9200 | Open 5:30 AM - 10:30 PM

Home of Godfathers Pizza Express and Caribou Coffee Station; serve hot baked goods and about anything you would want; include ATM machine, gas station and liquor store.

**THE GENERAL STORE** 405 Calumet Ave | 605-854-3871

Conveniently located next to the Oxbow Restaurant. They have baked goods, groceries, UPS mail service station, beer and wine for sale. They are well known for their wine selections for sale.

**MAYNARDS FOOD CENTER** 107 Calumet Ave | 605-854-3432

Grocery store with an excellent variety of sandwiches and fast food items made up, plus a wonderful selection of fresh fruit and vegetables and sandwich makings ready. Liquor Store.

Open 8 AM-9 PM (Mon-Sat) (May-August), 9 AM-4 PM (Sun), 8 AM-8 PM (Mon-Sat) (Sept-April)

\*Times subject to change

**BREAKFAST****De Smet Mercantile & Coffee House**

Drive up - open early  
Inside - 10am - 6pm

**Oxbow**

7am-7:30pm (Mon-Sun)

**Wards Store**

6:30am-4pm (Mon-Sat)  
6:30-11am (Sat)  
Closed Sun

**LUNCH****Dairy Queen**

11am-9pm (Mon-Sun)

**Grumpy's Grill & Pub**

11am-9pm (Mon-Sat)  
Closed Sun

**Oxbow Restaurant**

7am-7:30pm (Mon-Sun)  
Sunday buffet

**Wards Store & Bakery**

6:30am-4pm (Mon-Sat)  
6:30-11am (Sat)  
Closed Sun

**Wheaties Bar & Grill**

11 AM to 9 PM

**DINNER****Dairy Queen**

11am-9pm (Mon-Sat)  
11am-8pm (Sun)

**Klinkels III**

5-9pm (Mon-Sat)  
Closed Sun

**Grumpy's Grill & Pub**

11am-9pm (Mon-Sat)  
Closed Sun

**Kingsbury Clubhouse**

Summer:  
5pm-Closing (Tue-Sun)  
Winter:  
5pm-Closing (Wed-Sat)

**Oxbow**

7am-7:30pm (Mon-Sun)

**Wheaties Bar & Grill**

11 AM to 9 PM



**Klinkel's III**  
  
**Klinkel's III Bar & Grill**

Open  
**MONDAY - SATURDAY**  
*Serving*  
**5:00-9:30PM**  
**NIGHTLY SPECIALS**  
 +  
**REGULAR MENU**

**605-854-9086 | 123 CALUMET AVE SW, DE SMET**

**LITTLE BAR ON THE PRAIRIE**

**Smith's Lumber LLC**

112 First St NW | PO Box 78  
 De Smet, SD

**Alan & Heidi Smith, Managers**

Phone: 605-854-3205  
 Fax: 605-854-3208  
 Email: smithslumber@gmail.com



**Snips N Snaps**  
 Pet Spa

(605)860-0491  
 Call or Text anytime

305 4th Street SW  
 De Smet, SD 57231

**GOT A HANKERIN?**

**COWBOY COUNTRY STORES**

104 Hwy 14 E 605-854-3553

Stop at De Smet's Full-Service Convenience Store!

Hot Stuff Pizza  
 Champs Chicken  
 Sporting Goods  
 Hunting / Fishing License  
 Casino  
 Gas / Diesel  
 24 Hour Pay at the Pump

## Kingsbury County Country Club and Restaurant

605-854-3134 - Open to the public

One of De Smet's best-kept secrets is the pristine 9-hole golf course on the southwest edge of town. Locals love their course, and the league nights are always well attended and popular throughout the summer.

One of the distinct advantages of a 9-hole course is that fees can be kept at a minimum, people of all incomes can afford to play and get their family involved. The board works hard to keep fees as low as possible, hoping that everyone can have the opportunity to enjoy involvement.

### Adult League Information:

Senior - Tuesday mornings • Women's - Tuesday nights  
 Men's - Wednesday nights • Couples - Thursday nights

Golfers of all abilities are welcome to join league(s) and will feel comfortable regardless of their ability.

The full-service restaurant and bar, a popular place all year round, becomes even busier when the golfers come in from playing. There is a great camaraderie, and many friendships have been made in the social atmosphere on the course and in the restaurant.

The golf enthusiast will appreciate Kingsbury County Country Club stats. The course is 3053 yards long from the back tees, a Par 36 course with a men's rating 34.4 and slope 111. Forward tee distance is 2870 yards, a Women's Par of 37 with a rating 35.9 and slope 120.

Come enjoy a great course that locals have long been proud of and are eager to share with the new or experienced, casual or serious golfers of all ages and backgrounds. Come see for yourself. Relax. Enjoy your round, try out the great food and meet some new friends.

## KCCC Golf Dues

Stock for sale - a one-time payment of only \$100

### With Stock

#### YEARLY

#### MEMBERSHIP:

Family	\$465.00
Single	\$348.75
College Student	\$140.00
Other Student	\$130.00

#### Golf Cart Storage:

Gas	\$150.00
Electric	\$180.00
At home Trail Fees	\$100.00

#### Visitor Green Fees:

9 Holes	\$16.00
18 Holes	\$29.00
All Day	\$35.00

#### Cart Rental:

9 Holes: \$9/ person
18 Holes: \$16/ person
All Day: \$20/ person

Visit us online:

[www.golfgkccc.com](http://www.golfgkccc.com)

or

[Facebook.com/golfgkccc](https://www.facebook.com/golfgkccc)

\$100 punch - passes for  
 (6) nine-hole rounds.

1/2 Price on dues  
 for first year  
 membership





## Make De Smet Your Home...

Emergency .....	911
De Smet Fire Department .....	605-854-3976
Kingsbury Co Sheriff's Dept.....	605-854-3339
Avera De Smet Memorial Hospital.....	605-854-3329
City of De Smet (water/sewer/garbage).....	605-854-3731
NorthWestern Energy (natural gas).....	800-245-6977
Ottertail Power Company.....	800-257-4044
Kingsbury Electric Cooperative .....	605-854-3522
Century Link (telephone & internet) .....	800-244-1111
Mediacom (cable tv & internet) .....	855-224-2253
Cook's Wastepaper & Recycling .....	877-715-3640
SD One Call.....	800-781-7474 or 811
US Post Office .....	605-854-3440
Kingsbury Journal (weekly newspaper) .....	605-854-3331
Valley FiberCom (broadband internet, digital tv, telephone) .....	866-45FIBER

### Location

De Smet is centrally located on two major highways, US Hwy 14 and SD 25. It is 60 miles west of the Minnesota border, 33 miles east of Huron and 90 miles northwest of Sioux Falls

### Population

Approximately 1,100

### Move to De Smet

Visit [www.desmetsd.com](http://www.desmetsd.com) for the latest information on job listings, real estate, daycares, school, and the De Smet Roots (pg 57) program. You will find all the information you need to make De Smet your home.

### De Smet Public Schools

K-5th 405 Ingalls Ave SW .....	605-854-3963
6th-12th 405 Third Street SW.....	605-854-3674
Kingsbury County Transit.....	605-830-1676





## INNOVATIVE COMMUNITY OF THE YEAR!

### De Smet named 2020 Innovative Community of the Year by Dakota Resources organization

The De Smet community was recognized with the Community Innovation Prize by the Dakota Resources organization during their annual awards on Thursday, Nov. 5, 2020. The Kingsbury Journal project was recognized with the award. The newspaper was formed when the community lost their newspaper during the onset of the COVID pandemic. The project was recognized for its innovative collaboration of volunteers, for use of remote technology and for working together to merge their efforts into a single combined news organization serving the broader county. Dakota Resources is a community and economic development organization dedicated to helping communities in South Dakota thrive.

### Bush Foundation Chooses De Smet Innovative Community of the Year for 2016

The De Smet community was thrilled to be selected by the prestigious Bush Foundation to receive the 2016 Innovative Community of the Year Award. The Bush Foundation Prize honors and supports organizations with a track record of effective and equitable breakthroughs to community challenges.

The Bush Foundation is one of the most renowned charitable foundations in the three state area. The Bush Foundation staff were impressed with the spirit and passion of the De Smet community as well as the major accomplishments in the past few years. This will allow De Smet to be showcased as the community where you want to live with the small town atmosphere and a great place to raise a family and still have the amenities of the larger communities.

### Smithsonian Magazine selected De Smet as "One of the Best 20 Small Towns In USA to Visit in 2017"

The prestigious Smithsonian Magazine set out on a quest to find 20 great slice-of-life small towns full of unique flavor and they consulted the geographical information company, ERSI, to identify towns full of local culture, history and natural beauty. De Smet was honored to be chosen amongst them.

### National Recognition for De Smet

- Named **one of 10 Most Charming Small Towns in South Dakota**, by [onlyinyourstate.com](http://onlyinyourstate.com). This announcement brought a huge Facebook appearance, with the comment "This town is full of historical character. De Smet is truly the little town on the prairie..."
- De Smet & The Ingalls Homestead featured in "25 Best Things To Do In South Dakota" by Vacation Idea – Dream Vacation Magazine
- USA TODAY selects De Smet as 'One of the Top 20 Best South Dakota Attractions' – May
- De Smet featured in *Living Here* magazine, Summer 2021.



### 2021 SD State B Boys Basketball Champions

The De Smet High School Boys Basketball team went undefeated all year and on to win the State 'B' Championship in Aberdeen, SD

- SD Arts Alive Publication highlights De Smet for the **development of arts programs in a rural community** beginning with the Laura Ingalls Pageant almost 50 years ago to the community theater productions and presently the Plein Air event, new Midstate Theater, DeSmet Arts Council, and organization of the De Smet Area Concert Series.

- **Laura's 150th Birthday Celebration** received national coverage

- De Smet and the Ingalls Homestead were named one of the **6 Sneaky Spring Break Destinations for Families** in the [www.everydayfamily.com](http://www.everydayfamily.com) blog by Chaunie Brusie.

- De Smet selected as one of three communities in South Dakota to be a part of a national program, 'Well Connected Communities', in an effort to cultivate wellness across the country in partnership with America's Cooperative Extension System, including South Dakota State University and the National 4-H Council. The program is equipping volunteer leaders to help their neighbors be healthier at every stage of life.

**Ward's Store named one of the '7 charming General Stores in South Dakota'** that will make you feel nostalgic by 'Only In Your State' on Facebook. Featured on KSFY-TV as **A Restaurant & Coffee Shop to Visit**.

### MSN.COM named De Smet as the 'Cutest Town in SD'

### South Dakota Public Broadcasting Presented The 49th Annual Laura Ingalls Wilder Pageant as Radio Show

Unable to hold an in-person performance because of Covid-19 precautions, the 2020 Laura Ingalls Wilder Pageant was presented as a live broadcast from De Smet in July 2020 with many local volunteers filling the parts. *The Hard Winter* Radio Show was streamed by hundreds of Laura's fans from around the world! In cooperation with South Dakota Public Broadcasting, the show was broadcast via Facebook LIVE and on SDPB TV and SDPB Radio with reprised showings in late December 2020. Watch *The Hard Winter* any time courtesy of SDPB.

### SD Public Broadcasting Featured Kingsbury Journal Story

The story of the Kingsbury Journal and how it became a reality was featured in an episode of Dakota Life on the South Dakota Public Broadcasting television channel. The Dakota Life is a monthly production that discovers the unique people, places and things in South Dakota. This episode is available for viewing on the South Dakota Public Broadcasting website, <https://www.sdpb.org/tv/dakotalife>.



### We Salute Marv McCune

De Smet had a tremendous loss this year when De Smet's much loved Athletic Director, Marv McCune, passed away on April 18, 2021. McCune achieved many accomplishments over his 44 years of high school athletics, including several state tournament championships in football and basketball. In 1995, he was the SD Coach of the Year. Marv was inducted into the SD Basketball Coaches Hall of Fame and the SD Football Coaches Hall of Fame. Marv's greatest passion in life was helping kids and being a role model for them. He was loved by all and will be greatly missed.



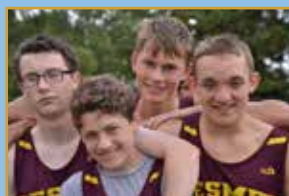

De Smet School District 38-2 is located in De Smet, SD at the intersection of Highway 14 & 25. De Smet is a progressive community of 1,200 people that hosts the county seat. With over 300 students in grades K-12, we provide many of the same opportunities as larger schools while remaining true to our small town values.

Average Academic Class Size: PreK-6 (20) 7-12 (24)

- Advanced Ed Accredited School
  - Wide range of Academic and Extra Curricular Programs
- The mission of the De Smet School District is to develop the potential of all students by helping them acquire the knowledge, skills and character traits necessary to become lifelong learners and contributing citizens in a changing society.

The vision of the De Smet School District is to be a community of learners who will:

- Encourage individual creativity
- Take responsibility for their own learning and actions
- Provide a positive learning environment that is safe and secure
- Show respect for themselves and others
- Make decisions based on the needs of students as the students acquire knowledge and skills.

DESMET HIGH SCHOOL

**DE SMET SCHOOL DISTRICT**

405 3RD ST 605-854-3176

WWW.DESMET.K12.SD.US



# LAURA INGALLS WILDER SCHOOL

## Schools

18

**Welcome to the "Little Town on the Prairie!"** The De Smet School District is honored to be a part of a progressive community that is proud of its past and excited about its future.  
**De Smet is truly a great place to live and raise a family.**

**Our Future Rests in Our Youth!** We strive to offer a curriculum that empowers our students to become life-long learners and contributing members of society. Our course offerings reflect a wide range of opportunities for individuals to explore interests while providing all coursework necessary to pursue a higher education. **We encourage you to stop by anytime for a tour and inquire about our various programs.**

**Our school has a rich tradition of success academically.**

**We are so proud!!!!** De Smet High School continually scores in the top five percent of South Dakota schools on the SD Department of Education Report Card.

- De Smet High School rated "Exemplary!"
- Students' ACT and standardized test scores are consistently above state and national averages.
- Our students compete very favorably in academic competition in the areas of math and science.

**PreK-12 Enrollment – 320 Students**  
**Avg. Class Size – 23 Students**

**Class Sizes – Range btw. 16 and 34 Students**  
**Student-to-Teacher Ratio – 10:1**

This atmosphere provides enough opportunity to create a community of learners while remaining small enough to allow for individualized instruction!

### Extra-Curricular Offerings

Successful drama & oral interp groups, cheerleading, student council, state and nationally competitive FFA and FCCLA Chapters, yearbook, band & pep band, chorus, award winning show choir and art department, football, volleyball, cross country, wrestling, basketball, golf, and track. De Smet has won multiple district, regional and state championships among our teams! We are proud of our Athletic Complex, including a new football field and track, providing outstanding facilities for our students.

Laura Ingalls Wilder Elementary School is proud of the recently installed handicap accessible playground. Located on the west side of the school, this play system and surfacing is ideal for all ages and abilities!

Located centrally between Brookings, Huron and Watertown, De Smet offers a relatively quick access to the amenities of a larger community while providing an individualized education and family oriented lifestyle. We hope you'll join us as we continue to build De Smet for the future!



**Abi Van Regenmorter**  
**Sup't of Schools**





## Local Government...

The City of De Smet operates under the aldermanic form of government made up of a mayor and six council members. The council members are elected from three wards in the city and the mayor is elected at large. The mayor and council members each serve a two-year term with council terms staggered, so an election is conducted every April.

The council meets the 2nd Wednesday of every month at 5:00 PM at the De Smet City Hall. All council meetings are open to the public.

### De Smet's Elected Officials:

Mayor .....	Gary Wolkow
Ward 1 .....	Cole Munger Lowell Hansen
Ward 2 .....	Bret Jensen George Cavanaugh
Ward 3 .....	Pam Spader Shon Asleson

### Visit City Website

[www.cityofdesmet.com](http://www.cityofdesmet.com)

### Rates

Water/Wastewater & Garbage Utilities - \$125.00 deposit required. Contact City Hall.

Weekly Residential Garbage pickup is on Tuesdays. Recycling pickup every second and fourth Tuesday of the month.

### De Smet's City Staff:

Finance Officer .....	Tracey Larson, 605-854-3731
Deputy Finance Officer .....	Karen Hansen
City Attorney .....	Todd Wilkinson, 605-854-3378
Water/Wastewater Supt .....	Jason Springer
Parks/Pool/Building Supt .....	Charlie Stoddard
Streets/Airport/Restricted Site Supt .....	Ryan Peterson
Street Dept Assistant .....	Josh Halverson
Library Director .....	Mary Purinton
Library Assistant .....	Jenny Todd
Events & Wellness Center Director .....	Kristy Hubbard, 605-854-6060
Events Center Maintenance .....	Patty Garry

### City Owned RESTRICTED USE SITE

is located 3 miles South of town on Hwy 25 & 1/2 mile West.

Dates of Operation (weather permitting):

April .....	Saturday 1-3 pm
May-October .....	Tues 6-8 pm & Sat 1-3 pm
November .....	Saturday 1-3 pm
December - March .....	Closed

## Airport...

24

The De Smet Municipal Airport (6E5), also known as Wilder Field, located 2 1/2 miles north of De Smet on Highway 25, has a 3,700 ft paved runway and is open to air traffic 24 hours a day. New runway lighting was installed in 2006, runway surface was rejuvenated in 2008 and driveway paved in 2017. The airport is not manned, but has a pilot's lounge located at the site. The City of De Smet (605-854-3731) provides oversight and maintenance of the facility. A new large hangar was recently constructed by the City and is available for rent.

Elevation: 1728.5 feet  
Latitude: 44-26.268478N  
Longitude: 097-33.638640W  
Super AWOS - Local Airport  
Weather CTAF (122.9)  
Phone: 617-262-3825





## Police...

17

### **Sheriff welcomes new residents**

It is my great pleasure to welcome you to the City of DeSmet. The Kingsbury County Sheriff's Office provides law enforcement to the City of DeSmet and our mission is to protect and to serve. My deputies and I work hard to provide the residents of DeSmet, and the citizens of Kingsbury County, a safe place to live and raise their children.

I know you will enjoy the City of DeSmet and its friendly people as much as I do. This community provides many activities including recreation and schools. We are also the home of the Laura Ingalls Wilder Pageant and are near Lake Thompson State Park.

I am sure you'll like it here; welcome to the neighborhood!

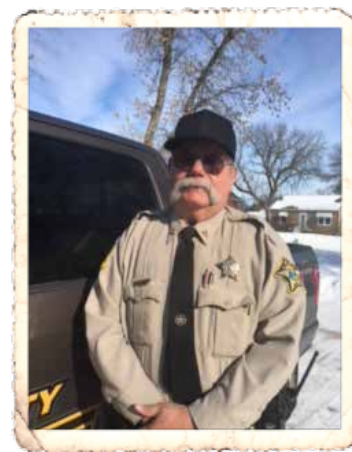

by Steve Strande  
Kingsbury County Sheriff  
605 854-3339

**Steve Strande**

## Emergency Personnel...

16

### **Fire Department**

The De Smet Fire Department moved into a new facility in 2011. The new 6,993 sq ft building is located on Highway 25 adjacent to 1st street. The department is comprised of thirty local volunteers and serves the city of De Smet as well as surrounding rural areas. Each new elected volunteer attends a series of intense training classes. The firemen meet twice a month for additional training and drills.

### **De Smet Rescue**

The De Smet Rescue Unit includes a diverse group of volunteers with many different backgrounds and interests.

Through the years, the community of De Smet and the surrounding townships, have rallied behind the unit. One of the current ambulances in use is a direct "gift" of that support. This effort is to be applauded as many additional gifts and memorials continue to be received on a regular basis. A heartfelt thank you goes out for this support.

While the hours are less than desirable, the training is intense and the commitment can be overwhelming, the rewards of such a group are unexplainable. The ability to help friends and neighbors in their time of need leaves our members with a feeling that can't be achieved by any other means.



**De Smet Rescue Unit**



**De Smet Volunteer Fire Dept**

11

## Kingsbury County Courthouse & Veteran's Memorial

As Chuck Cecil, states in his 'Stubble Mulch' column for the Brookings Register, "Of all the courthouse buildings in South Dakota, the one in De Smet, Kingsbury County, is the most unique and gets my vote as the most beautiful, too."

Kingsbury County was created February 2, 1880. The County was named after brothers George W. and T.A. Kingsbury, both prominent in territorial affairs. De Smet was chosen as Kingsbury County seat on November 2, 1880. On May 30, 1882, Mr. and Mrs. Albert Keep presented the site for the courthouse.

Built in two phases, the east wing built in 1889 and the west wing in 1898, the courthouse is somewhat unusual in that a covered drive through connects the two wings. This drive through was perfect for citizens dropping by for courthouse business during the horse & buggy days, especially if they arrived in stormy weather. It was also used to safely drop off prisoners at the county jail located in the basement and since moved to a new building.

As a building on the Federal Historical Register, renovations done in 1981 focused on maintaining historic significance. These renovations included installing new "old style" doors and duplicate wood moldings and trim throughout the building. On Veterans Day 2016, the community added a memorial on the courthouse lawn that features a bronze statue to represent each branch of the military.

### Kingsbury County Government

#### Kingsbury County Government Commissioners:

District 1 - Corey Lundquist  
District 2 - Doug Kazmerzak  
District 3 - Delmer Wolkow  
District 4 - Roger Walls  
District 5 - Steve Spilde

#### County Auditor:

Jennifer Barnard  
605-854-3832  
aud1@kingsburycountysd.org

#### Register of Deeds:

Caryn Hojer  
605-854-3591  
rod1@kingsburycountysd.org

#### County Treasurer:

Elaine Blachford  
605-854-3411  
elaine.blachford@state.sd.us

#### Kingsbury County 4H Office:

Mary Claire Roundabush  
605-854-3851  
kingsbury.county@sdstate.edu

#### County Attorney:

Gary Schumacher  
605-854-3378  
kingsburycountysa@wslaw.net

#### Clerk of Courts:

Jennifer Malone  
605-854-3811  
jennifer.malone@ujs.state.sd.us

#### Highway Superintendent:

Dave Sorenson  
605-854-3491

#### Director of Equalization:

Tammy Anderson  
605-854-3593  
doe1@kingsburycountysd.org

#### County Civil Defense Director:

Cindy Bau  
605-854-3711  
em@kingsburycountysd.org

#### County Abstracter:

Mark Purintun  
605-854-3401

#### Veterans Services Officer:

Gary Schumacher  
605-854-3378  
gary@wslawfirm.net

#### Motor Vehicle Information:

Vehicle registration and licensing is done at the Kingsbury County Courthouse, located at 202 2nd Street SE, in De Smet

**For all County Government information call 605-854-3832**  
**[www.kingsburycountysd.org](http://www.kingsburycountysd.org)**





## Library

9

Mr. Loftus, a well-known merchant, was a man who valued books and his store became De Smet's first lending library. In 1926, the Mother's Club helped to establish a lending library by contacting the South Dakota State Library for help. The Mother's Club members circulated books from their homes. The home circulation method was replaced in 1928 by a library corner in Brewer's Variety Store.

During the depression, the library expanded. The library was moved into city hall, where it remained for 31 years. After the library had outgrown city hall, two prominent De Smet families donated land to build a library. The library moved to its current location at 102 1st St NE in 1968. Members of the city council renamed the library in 1981 when it became the Hazel L. Meyer Memorial Library. Once again outgrowing the space a new children's addition was added in 2003.

Mary Purintun, director, has enjoyed working at the library since 1998 and Jenny Todd, assistant librarian, has enjoyed her position since 2018. The library serves the people of De Smet and surrounding communities ranging in all ages from infants to senior citizens.

The library has continued to grow from its beginning, starting with a few books on a shelf at the Variety Store to presently over 23,000 books, as well as videos, audios, large printed books, DVD's for adults and children and magazines.

Four computers, connected to wireless internet, are available for public use. Microfilm of *The De Smet News* and *Iroquois*

*Chief* newspapers are available for research. With an assigned library card, you can download audiobooks and e-books at home free.

Striving to spark the love of reading in all ages, the library hosts book discussions, a First Library Card program and a Summer Reading program. Library Book Bingo is enjoyed by adults from January to April. Area Day Care providers are a part of the 'Read with Me' Book Bags program.

In the past, the library received a four-star rating in the *Library Journal* Ratings Index.

Visitors will enjoy viewing the Laura Ingalls Wilder memorabilia featured in a display case and four original **Harvey Dunn paintings** owned by the library and a fifth Dunn painting, which is owned by the local American Legion.

The Library is a proctored test site and used by many for online course testing.

Library hours are 12:30 to 5:00 pm on Monday, Tuesday, Thursday and Friday and 12:30 to 6:00 pm on Wednesday. The library is closed on Saturday and Sunday year round. Call us at 605-854-3842 or email [hlmlib@mchsi.com](mailto:hlmlib@mchsi.com) for further information. Follow us on Facebook.

Stop in and check out the great selection of books, look at the displays, surf the internet or just come in and relax. We look forward to meeting you.



The Tree of Donors inside the De Smet Event Center

## De Smet Event & Wellness Center

## De Smet Foundations Provide Opportunity for YOU to Give

De Smet was named '2017 Philanthropic Community of the Year for South Dakota' due to all of the generous gifts by so many of you. Many have given as a family or an individual in memory of a loved one or in honor of their family or a special individual. Others contributed because they have a connection to De Smet or have enjoyed their times here and as a 'Thank You' for the work done by so many volunteers to keep De Smet progressive and to maintain the historical sites. Others give as a 'Thank You' for the outstanding education that they received from the De Smet schools and to help to maintain that high standard of excellence. The De Smet alumni have been very generous in all that they have given back to their community. We thank each and every one of you!!!! It is a value that has set De Smet apart from other communities and has allowed the community to accomplish many outstanding things that give a greater quality of life and attract new people to live in De Smet.

**The De Smet Foundations that rely on your contributions are all 501(c)3 non-profit organizations that give tax deductions for your gifts.**

### De Smet Community Foundation

The De Smet Community Foundation supports all community projects. Gifts may be given for specific projects that you name and/ or for community projects in general with the funds being used for projects, community organizations or the most critical needs of the area. It provides a mechanism for any person, including those of modest means, to make a lasting contribution to the De Smet area. All funds given go directly to the community projects. The Community Foundation is led by all volunteers without paid staff. Endowments in an individual or family's name are encouraged to establish lasting legacies with planned giving. Gifts will always be administered according to your wishes. You may make charitable gifts at any time and to the charity of your choice. Contact Rita Anderson, 605-203-0216, [rita@desmetsouthdakota.org](mailto:rita@desmetsouthdakota.org).

**View & SHARE the new De Smet video produced by Passenger Productions, sponsored by the Bush Foundation at [www.desmetsd.com](http://www.desmetsd.com).**

### De Smet Education Foundation

The De Smet Education Foundation was established in 2003 for the purpose of enhancing the education of the students enrolled in the De Smet School District in the fields of academics, the arts and athletics. A few recent projects that the Foundation has generously donated to would include a sound system for the fine arts program, Makerspace supplies and equipment, Physics software and equipment, a pottery kiln for the art department, elementary software, a donation to the De Smet Event Center and many more. Contact Greg Skyberg, 605-854-3074.

### Avera De Smet Memorial Hospital Foundation

The Avera De Smet Memorial Hospital Foundation supports the healing mission of providing care to residents in the region. The hospital has been supported by generations of individuals, families and businesses that consistently have a vision of De Smet as a vibrant community and a regional hub of business and healthcare. The new hospital is once again proof that De Smet is a small town with a big heart. The ADMH Foundation will continue to raise funds to carry on our history of providing high quality healthcare close to home. For more information or to make a donation call 605-854-6100 or stop by 306 Prairie Ave SW.

### Laura Ingalls Wilder Memorial Society

**Donate Today and Preserve Laura's Legacy!**

Now is your opportunity to be a part of the Ingalls family legacy. Your thoughtful donation enables us to share our collections and programs with visitors around the world. By helping keep the heritage alive for future generations, you can continue to be a part of the amazing history of De Smet. Your donation will support ongoing preservation of the original homes and school of Laura and her family, the display of original Ingalls-Wilder artifacts and restoring and providing comprehensive maintenance systems for buildings within the Society's complex. For more information or to donate please call 800-880-3383 or visit [www.DiscoverLaura.org](http://www.DiscoverLaura.org)

### Laura Ingalls Wilder Pageant Society

The Laura Ingalls Wilder Pageant Society is a non-profit organization that has had the honor of presenting Laura Ingalls Wilder's story for 50 years. Each July, visitors from around the world journey to De Smet for an outdoor theater experience on the open Dakota prairie. The Laura Ingalls Wilder Pageant is a community event involving over 100 volunteers - actors, technicians, horsemen, and greeters - from De Smet and surrounding area and truly captures the can-do spirit that makes this Little Town on the Prairie a great place to live. Call 800-776-3594



## De Smet Event & Wellness Center and Sports Complex - 605-854-6060

The De Smet Event & Wellness Center has been open since 2015 and has established itself as a major nucleus and THE 'gathering place' for the community. We have constant activity in the building. You can stop in and see people walking on our Avera Walkway, working out in our Carmon Wellness Center, playing soccer on our event hall floor, rehearsing for a dance recital or play in our Midstate Theater and Conference Room or attending a meeting or viewing an art exhibit in our Conference Center West or Meyer Meeting Room.

**Bring Your Conference to De Smet!**

**Take Advantage of our Great Conference Rooms with Easy Set-up while Families are Enjoying Tours of Laura Ingalls Wilder Sites. Complete packages will be arranged for you!**

### We have been hosts to:

- Wedding Receptions
- Concerts
- Conferences
- Dance and Piano Recitals
- Annual Meetings
- Family and Class Reunions
- Live Theatre Performances
- A Circus
- Wellmark Fitness Challenge
- Art Exhibits, Craft Fairs and Art Classes
- City Sponsored Indoor Soccer
- Regional Meetings
- MMA Events

**And much more fun...**

- **Carmon Wellness Center** houses 21 pieces of equipment, plus intensive work out training and a Childrens Play Area to enable you to bring your child while you work out.
- **Conference Center West Room** is very versatile & features a fireplace.
- **Meyer Meeting Room** is a great space for smaller groups and as a breakout room for conferences.
- **Avera Walkway** is open and free to use any time..Meet your friends and walk and talk!
- **Midstate Theater & Conference Room** has state of the art lights & sound. It seats approximately 160.
- **Exhibit Hall** seats 450 and can be used for anything, includes stage. It's beautiful.
- Reception Area is a comfy place to meet & chat with your friends or just relax in front of the fireplace.
- **Kitchen** is free to use with any rental.
- **Patio Area** is a wonderful gathering place for summertime events.
- **Locker Rooms** to shower after your workout, dress for your wedding or gather with your team.

We truly are a place where everyone can get together and do many different things. The full time staff at the Event Center is here to help you in any way we can.

Our community is fortunate to have so many generous individuals who saw the need, had the vision, and made the Event & Wellness Center what it is today. People who live in De Smet, visit De Smet or come specifically for an event, get to experience something that cannot be found in most small towns.





32

## American Legion

The American Legion meets at 7:00 pm the first Monday of every month at the legion hall. Any Veteran who would like to join the legion may contact Cliff Poppen at 605-203-0337.

## American Legion Auxiliary

Any woman who is a relation of an active, retired, or deceased veteran may join. Local dues are \$20.00 for an adult membership and \$4.00 for child membership. The Legion Auxiliary awards local scholarships for any member or any member's son or daughter who graduates from high school. For more information and meeting times, please contact Judy Stubbe at 605-203-0496.

## Beef Bucks

South Dakota based non-profit organization, Beef Bucks, Inc., was recently a gift tag prize on America's #1 game show – Wheel of Fortune. Their purpose is to promote the beef industry and consumer education. The main office of Beef Bucks, Inc. is located in De Smet. Beef Bucks certificates may be purchased. These are excellent gifts for any occasion. For more information, contact Nancy Montross, 605-854-3502.

## CONNECT De Smet

CONNECT De Smet is a community program created with a focus to provide opportunities for all ages to CONNECT socially in an informal setting, network and meet new faces in De Smet. Organized by a local team to connect organizations and people for the development of our community, it's about people helping people; advocacy and promotion of our local businesses, services and talents; professional growth and development through learning and networking with each other; and welcoming and connecting new people to our community and local resources. CONNECT De Smet activities have been discontinued during the COVID-19 Pandemic. Watch the desmetd.com website for when they resume.

## De Smet Area Arts Council

This new organization in De Smet brings arts and culture to the area. They organize the annual De Smet Concert Series held at the Midstate Theater in the Event Center and promote arts in the community throughout the year. Call Rita Anderson, 605-203-0216, to join in these worthwhile effort for the Arts.

## De Smet Area Chamber of Commerce

The De Smet Chamber is an active group of business people promoting De Smet. They sponsor many civic functions including Old Settler's Day (longest running celebration in SD), Rib Fest and other local promotions. For more information, contact Chamber President, Chad Kruse, 605-854-3773.

## De Smet Community Women

De Smet Community Women (DCW) is a non-profit, service-oriented group whose members work together to benefit the needs of our community through service and philanthropic endeavors. They organize community events and projects as fundraisers to support a variety of local community projects and organizations. Activities include: Valentines project, Easter egg hunt, domestic abuse shelter support, ice cream social, city wide rummage sale, meals for cyclist tour, teachers' brunch, craft/vendor fair, Toys for Tykes, Christmas Family Sponsorship, cookie walk & Christmas house of the week. For more information, contact Helen Janish, 605-203-0077 and visit their website, <http://desmet.wixsite.com/desmetdcw>.

## De Smet Economic Development Corporation

The De Smet Development Corporation was created as a resource for existing businesses in De Smet and for the development and expansion of the economic climate of the area. It is an active group comprised of local business leaders who continually seek new ideas for growth. Anyone interested in the advancement of De Smet and maintaining and improving the quality of 'Wilder' Life is invited to become a member. For more information, contact Rita Anderson, Director, 605-203-0216.

## De Smet Woodcarvers

The De Smet Woodcarvers are a fun group of men and women who welcome newcomers, provides wood for carving, and do not require dues. The woodcarvers also do chip carving, relief carving and round carving. For more information, please call Lavonne Williams at 605-854-3200.

## Extension Clubs

The SDSU Extension office focuses education outreach on youth (with 4-H), agriculture, farm and consumer sciences and community development. Please call the Extension office at 605-854-3851 for more information.



## Harvey Dunn Society

The Harvey Dunn Society is a non-profit organization dedicated to celebrating the work of noted artist, Harvey Dunn, who grew up locally. They also provide encouragement for artists in visual and performing arts. The group conducts the annual Plein Air Art event held the second Friday through Sunday in August. For information, call Diane Larson 605-203-0896.

## Inter-Lakes Community Action Partnership (ICAP)

A community based non-profit organization which serves primarily low-income families and senior citizens in a 14 county area of East Central South Dakota. The following programs are available in Kingsbury County: 60s Plus Dining, Case Management & Protective Payee Services, Early Head Start, Emergency Food and Shelter, Emergency Solutions Grant (ESG), Food Pantries, Garden Project, Head Start, Health Insurance Marketplace, Homeless Rent-Deposit Assistance, Homeownership Education/ Foreclosure Prevention, Housing Repair-Rehabilitation, Information & Referral, Mutual Self-Help Housing, School Supplies, Self-Help Rehabilitation, VITA, Weatherization Program. For information, call 605-854-3701 or visit [www.interlakescap.com](http://www.interlakescap.com).

## Kingsbury County Cancer Care

This non-profit organization was formed to help our friends and neighbors with monetary support in their time of need. Various teams sponsor fundraising events throughout the year. For more information or to become part of this worthy group, call Sharon Peterson 605-854-3394.

## Kingsbury County Cattlemen's Assn of SD

This active county-wide group represents and promotes the cattle industry on the local, state & national level. Call Blake Hojer, 605-860-0139.

## Kingsbury County Food Pantry

The mission of the food pantry is to eliminate hunger in our community and surrounding area by acquiring and distributing food to those who seek aid. We will accomplish this mission by educating, empowering and enlightening the community about the issues of hunger and nutrition. The pantry is located at 221 Calumet Ave. It is open every Tuesday from 1-4pm except holidays and in bad weather. For information or emergencies contact Robyn at 605-929 4868.

## Kingsbury County Genealogy Society

The Kingsbury County Genealogical Society encourages knowledge of family histories and the preservation of records. Members meet at 5 PM on the 1st Tuesday of the month at De Smet Farm Mutual. They are compiling copies of obituaries and have cemetery records. Contact LIW Society at 800-880-3383.

## Order of the Eastern Star

The Order of the Eastern Star is a fellowship group meeting in homes. For more information, please contact Shirley Lenz.

## Laura Ingalls Wilder Pageant Organization

The De Smet Pageant organization is an all-volunteer group responsible for the Pageant's continued success and legacy while maintaining the successful operation of the production each year. Contact President Doug Kazmerzak 605-651-3990.

## PEO

The International Chapter of the PEO sisterhood meets 15 times a year. This members-only organization supports five philanthropies. The group that began in 1920 raises money for educated-based loans, scholarships and college support. The mission of PEO is to educate women and to motivate each other to achieve our highest aspirations. For more information, please contact Tristin Gruenhagen at 605-854-9021.

## PTO Parent/Teacher Organization

LIW Elementary PTO was established in 2015 with the long term goal of raising money to place shelving in the future library for the school. They strive to sponsor a monthly fundraiser or event. The PTO meetings are open to the public. For more information please contact President Danae Tordoff 605-350-3280 or visit Facebook Page "LIW Elementary PTO". They were instrumental in raising the funds for the Handicapped Playground Equipment recently installed at the Elementary School.

## Senior Meals

Meals are prepared and fed to senior citizens ages 60 plus at Ward's Store Monday through Friday every week at 11:00 AM. The cost is \$3.60. Meals are also delivered to those needing home delivery at the same cost. Anyone desiring a meal for that day should call Ward's Store, 605-854-3688, by 10:00 AM. This program is sponsored by the Interlakes Community Action Partnership.

## SHIINE

Senior Health Information and Insurance Education (SHIINE) is a federally funded program. SHIINE is not affiliated with any company that sells or distributes a product or service. Counselors work with individuals by advocating, informing, educating, and assisting them on Medicare and how to get the coverage they need, protect their benefits and avoid fraud. Kingsbury County Court House, 202 2nd SW, Robyn Flickinger at 605-929-4868 or [easternoffice@shiine.net](mailto:easternoffice@shiine.net), or [www.shiine.net](http://www.shiine.net)

## Snowdrifters

The Snowdrifters snowmobile club meets the third Wednesday of every month. The club grooms and maintains a 160-mile trail that covers De Smet to Oldham to Ramona, which includes Lake Preston to Arlington and Lake Poinsett to Bryant up to Willow Lake and as far west as Iroquois. For more information, please contact Diane Hiles at 605-854-3660.

## South Dakota Pork Producers Council

This highly respected organization is a leader advocating for sustainable, responsible growth of the Pork Industry that benefits our producers, consumers, and communities. Call 1-800-830-PORK; Shane Odegard, 605-203-0302.



## 'Wilder' Wildlife Fishing Supplies / Services...

For the fishing enthusiasts, several lakes in area provide a great fishing experience. The open waters of Lake Thompson is just eight miles from De Smet. It is well-liked for its beautiful campground, pleasant amenities, great fishing and large water area. Even if the boat ramp parking lot is overflowing with vehicles, anglers might not run into another boat on the lake because it is so spacious. It is full of Northern Pike, Walleye, Smallmouth Bass, Perch and Crappies. Ice fishing is a popular winter pastime here as well. A variety of stores offer hunting and fishing gear and guide services are available. **Hunting and fishing licenses and supplies can be purchased at Fields Fish & Game, 109 4th St SW (next to Car Wash) and the two gas stations on Highway 14 - The Mainstop and The Cowboy.**

**For a complete list of regulations and fees, refer to [www.gfp.sd.gov](http://www.gfp.sd.gov), SD GFP OUTDOORS app for iOS and android phones, or contact the SD Department of Game, Fish & Parks district office in Huron 605-353-7145.**

## Lake Thompson

6

Located eight miles southeast of De Smet. Lake Thompson is the second-largest natural glacial lake in South Dakota. This 16,236-acre lake is filled with Northern Pike, Walleye, Perch and Crappies.

Bird watching is also a popular pastime at Lake Thompson. Many enthusiasts have spotted Sanderling, Ruddy Turnstone, Marbled and Hudsonian Godwits, Wilson's Phalarope, waterfowl, shorebirds in migration and Ross' Geese with huge flocks of Snow Geese.

Lake Thompson Recreation Area offers 103 campsites, four cabins and a five-bedroom group rental lodge perfect for hunters, fisherman or reunions. A playground, beach, boat dock, two comfort stations, dump station and fish cleaning station are also available.

## Spirit Lake

Located seven miles northwest of De Smet, Spirit Lake is 1,259 acres and 11 feet at its deepest point. Anglers can expect to catch a variety of fish including Northern Pike, Walleye, White Crappie, Yellow Bullhead and Yellow Perch.

## Dry Lake #2

Approximately 25 miles north of De Smet, Dry Lake #2 is one of the hottest lakes going for monster Master Angler yellow perch along with lots of walleyes. This lake draws fishermen from many states that stop in De Smet for supplies. It is a 6,475 acre sport fishing lake with a maximum depth of 15 feet 4 inches with many other lakes in close proximity.

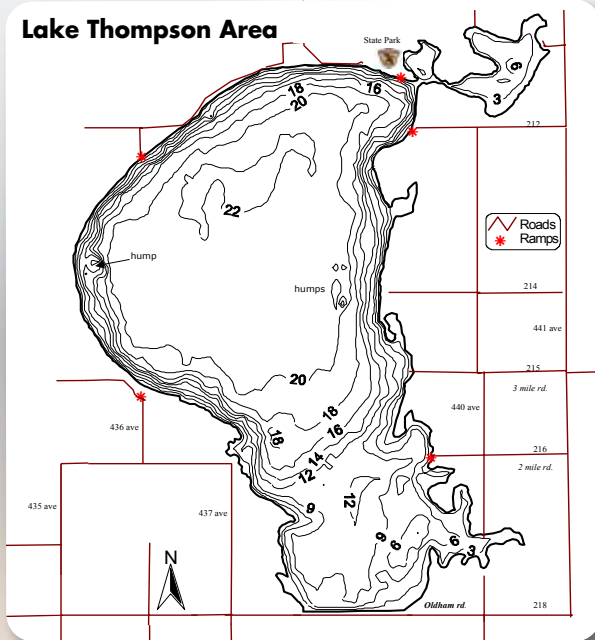



## Hunting Haven for Pheasant, Waterfowl and Deer

De Smet is a favorite annual retreat for hunters from across the nation and is one of South Dakota's most popular hunting destinations. We are often called "Pheasant Country". Pheasants, ducks, geese and deer are popular game that can be hunted in the area. Pheasant season opens on the third Saturday in October (**October 16, 2021**). Each spring and fall the skies are filled with thousands of snow, blue and Canada geese as they pass through on their seasonal migration. Every pond, slough and lake becomes a resting spot for the ducks and geese.



## 4-H Clubs

The SDSU Extension, Kingsbury County Extension Office focuses on educational outreach to youth through different community based clubs, afterschool programs, in-school enrichment programs, day camps, overnight camps, and multiple other community, regional, and state events. The Kingsbury County Extension office hosts the annual County Horse Show and Achievement Days which showcases youth and their projects. If you are interested in joining a local community 4-H club, inviting a guest speaker or program into your existing program, or just to get some more general information, please contact the Extension Office at 605-854-3851 or [kingsbury.county@sdsstate.edu](mailto:kingsbury.county@sdsstate.edu)





14

## De Smet Community Health Center

Since opening in 1997, Horizon Health Care's De Smet Community Health Center (CHC) and Dental Clinic have proven to be a tremendous asset to the entire region and a great example of what a CHC does for a community. The beautiful new 9,500 sq ft clinic on the corner of Wilder Pass and Prairie Ave provides the entire region with high quality, affordable medical, behavioral and oral health care that will be available for many years to come.

### De Smet CHC Medical Clinic provides:

- Family Medicine
- Women's Health
- Preventative Health
- Behavioral Health
- Urgent Care
- Lab Services
- Chronic Care Management

### De Smet CHC Dental Clinic provides:

- Pediatric Dentistry
- Restorative Dentistry
- Preventative Care
- Bridges, Crowns, and Dentures
- Endodontic Treatment

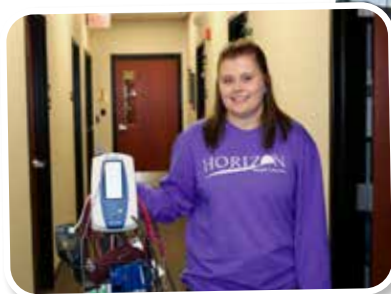

**Ashley and the CHC staff provide outstanding care every day**



**CHC staff join the fun with a float in De Smet's Old Settlers day parade**

The Horizon De Smet CHC Medical and Dental Clinic offer financial assistance for both medical and dental care through the Sliding Fee Program. Patients who qualify benefit from reduced prices on office visits and other services provided on site. Horizon also accepts most health insurance and patients may qualify for Sliding Fee even if they have insurance coverage. For Appointments or more information, call 605-854-3455 or visit [www.horizonhealthcare.org](http://www.horizonhealthcare.org)

### De Smet CHC Medical Clinic Hours:

- Monday – Friday: 7:30 am – 5:00 pm
- Walk-ins & Appointments Welcome

### De Smet CHC Dental Clinic Hours:

- Monday – Friday: 7:30 am – 6:00 pm

## The Village Assisted Living Center - Great New Facility for De Smet

The De Smet area is excited as the very needed and long 'dreamed of' Assisted Living facility, The Village Assisted Living, LLC opened its doors in the fall of 2019, providing a safe, caring, homelike environment to seniors. This licensed 16-bed facility is in a wonderful location near the beautiful Washington Park, De Smet Event & Wellness Center, churches and schools.

The Village is a ground level facility that offers three different room sizes, each with private bathrooms. Each room accommodates a single person, with the exception of the suites, which allows room for a husband and wife. The Village provides three meals per day, laundry services, housekeeping and medication administration with 24-hour staff and access to a Registered Nurse 24-hours a day

### Amenities include:

- Salon for beautician & barber
- Large Therapy room for Physical, Occupational, Speech Therapy
- Private Chapel
- Main Living Space to gather for activities (Puzzles, movies, cards, visiting)

The Village Assisted Living is owned and managed by Austie Olson. Graduating from South Dakota State University in 2005 with a Bachelor of Science degree in Nursing. Austie has worked as an RN in different roles over the years including community and home health nursing. Her passion is working with the senior population.

Austie Olson RN, Owner 854-9953 401 Ingalls Ave SW DeSmet, SD 57231 [TheVillageAssistedLiving@Outlook.com](mailto:TheVillageAssistedLiving@Outlook.com)





## De Smet Wellness Coalition Accomplishing Great Things...

The De Smet Wellness Coalition, conducted with the SDSU Extension, includes representatives from the school staff and students, medical facilities, City, Development Corporation and volunteers. They meet monthly to identify community health needs and then work on meeting these needs. Projects the Coalition has implemented include the breakfast program at the elementary school, acquiring automated external defibrillators (AEDs) for first responders and rural churches along with sponsoring Friends & Family hands-only CPR training. They were instrumental in bringing Kingsbury County Area Transit to De Smet. They are currently preparing De Smet to become an official cardiac-ready community. The De Smet Wellness Coalition has 11 members and is inviting adults and youth age 13 and older to becoming involved in the coalition. If interested, contact Kristy Hubbard, 605-695-0702.

## Kingsbury County Transit Available for All

**Call 605-830-1676 for a ride!**

Kingsbury County Transit Service offers transportation to De Smet and the surrounding communities in Kingsbury County. It provides affordable transportation for all ages from preschool aged individuals to the elderly. It transports people everywhere, including tourism sites, restaurants, doctors, dentist, hospital, nutritional sites, government offices, churches, senior centers, shopping areas, schools, day cares, and summer recreational programs. The bus has a lift to help transport those in wheelchairs. It is preferred that a person schedules their ride 24 hours prior to service but calls last minute will be accommodated as long as a bus is available. The transit hours are weekdays, 8 am to 5 pm but they are also available nights and weekends. In-town fares are \$1 per ride and out-of-town fares are charged by the mile. Maggie Sprang is the driver and manager of the program locally. The program is administered by the Rural Office of Community Services (ROCS). Anyone can ride any time – give a call to 605-830-1676.



REPAIRS · REMODELING · NEW CONSTRUCTION · RESIDENTIAL · COMMERCIAL · SALES & SERVICE

**Bau**  
**PLUMBING & HEATING**  
605-854-9189 DESMET, SD  
302 Olivet Ave. SE, P.O. Box 412, De Smet, SD 57231

Joel Bau  
Licensed Contractor

Josh Bau  
HVAC Technician

FURNACES · HEAT PUMPS · AIR CONDITIONING · SHEET METAL WORK  
GEOTHERMAL HEAT PUMPS · FIXTURES · SOFTENERS · SEWER CLEANING

**NAPA**  
**AUTO & TRUCK PARTS**

**EAST-LINE**  
SUPPLY

Truck Accessible

NAPA  
43186 US HWY 14  
De Smet, SD 57231  
605-854-9070  
605-371-6059 (after hours)  
eastlinesupply@gmail.com

**Quality  
Health Care**

MEDICAL, DENTAL &  
BEHAVIORAL HEALTH

**HORIZON**  
Health Care

**De Smet Community Health Center**  
401 Prairie Ave SW • 605.854.3455

**De Smet Dental Services**  
401 Prairie Ave SW • 605.854.3444

# Avera De Smet Memorial Hospital

## A wide range of health care, close to home

14

When you need it, the health care you need is close to home, right here in De Smet.

Multiple levels of care are available to serve you and your family at the right time and in the right place for anything from preventive care to chronic illness to injuries.

Clinic care at Avera Medical Group De Smet: Primary care providers in De Smet handle sickness, injury and preventive services during normal business hours. Your provider knows you best, so this is the best option whenever possible. Specialty care, including cardiology, is available via physician outreach and Avera eCARE® telemedicine.

Emergency care at Avera De Smet Memorial Hospital: Our two emergency rooms were recently remodeled to accommodate the latest technology as well as patient comfort. Emergency services should be saved for the most serious and life-threatening medical conditions. Avera De Smet's Emergency Department has all the capabilities to treat the most serious conditions 24/7,

such as chest pain, shortness of breath, stroke symptoms, severe burns, high fever, major head injury, broken bones, poison ingestion and more. Local providers are backed up by 24/7 access to Avera eCARE Emergency, a telemedicine service that puts the local team in immediate contact with emergency medicine specialists.

Urgent care anytime through AveraNow: The AveraNow virtual visit program connects patients to a provider 24/7 for simple illnesses via laptop, tablet or smartphone. You can learn more or download the app at [Avera.org/now](http://Avera.org/now).

Hospital services: Avera De Smet Memorial Hospital offers a wide range of diagnostic and outpatient care, including CT, digital mammography, ultrasound and nuclear medicine. Outpatient services include cardiac rehab, pulmonary rehab and physical therapy. When inpatient care is needed, patients have access to private rooms in our hospital's recently remodeled inpatient wing.

"We're fortunate to have convenient clinic and hospital care at one updated

health care campus. Through an excellent local team and the strength of the Avera system, patients in our community have access to a tremendous wealth of health care services," said Steph Reasy, Avera De Smet Memorial Hospital Administrator.

**For more information on services available at Avera De Smet Memorial Hospital, call 605-854-3329 or stop by 306 Prairie Ave SW.**







We live for  
*every moment in between.*



Avera Medical Group De Smet  
801 Third St. SW  
De Smet, SD 57231

[Avera.org/live](https://Avera.org/live)

Playing sports, going to work and school, spending time together — what matters to your family matters to us, too. We at Avera Medical Group De Smet don't want you to miss the important things. That's why we're dedicated to helping each family member manage his or her health.

**Clinic Hours**

Monday – Friday, 8 a.m. – 5 p.m.    *Live better. Live balanced. Avera.*





*Taking Care of You*

## Sharing God's Love...

### GOOD SAMARITAN SOCIETY

Since opening our doors in May of 1968, the Good Samaritan Society- De Smet has worked hard to make sure our residents, families, and staff feel loved, valued, and at peace. Good Samaritan Society- De Smet focuses on providing the highest quality of care and life for our residents. Our homelike environment is created by providing delicious meals, ample activities, privacy, clean rooms, and excellent service.

Our resident's don't live where we work, we work where they live. Good Samaritan Society- De Smet, a place we call home, and people we call family.



Skilled Nursing Care  
Respite Care  
Adult Day Services  
Short-term Rehabilitation  
Outpatient Therapy

To learn more about the  
services we provide in  
DeSmet, call (605) 854-3327.

Good Samaritan  
Society®  
DE SMET

 All faiths or beliefs are welcome.



## ADVERTISING/ MARKETING

### **Socially Untapped**

De Smet, SD 57231  
605-860-0161  
[www.sociallyuntapped.com](http://www.sociallyuntapped.com)  
[billi@sociallyuntapped.com](mailto:billi@sociallyuntapped.com)

## ACCOUNTING/ FINANCIAL SERVICES / TAX PREPARERS

### **Dakotaland Financial Services Dakotaland FCU**

Jct Hwy 14 & 25  
De Smet SD 57231  
605-854-5959  
[andrea@dakotalandfs.com](mailto:andrea@dakotalandfs.com)

### **Rhonda S Siefker, EA**

20135 436th Ave  
De Smet SD 57231  
605-860-8217  
[rhondas@siefker.net](mailto:rhondas@siefker.net)

### **Wilkinson & Wilkinson Law**

103 Joliet Ave SE • PO Box 29  
De Smet, SD 57231  
605-854-3378

## AGRICULTURAL

### **Legend Seeds**

E Hwy 14 • PO Box 241  
De Smet, SD 57231  
605-854-3346  
[www.legendseeds.net](http://www.legendseeds.net)

### **Midstate Agronomy**

Hwy 14 N • PO Box 10  
De Smet, SD 57231  
605-854-9282

### **O'Keefe Implement**

324 Calumet Ave • PO Box F  
De Smet, SD 57231  
605-854-9146  
[www.brookingsequipment.com](http://www.brookingsequipment.com)

### **USDA Service Agency**

200 Joliet Ave  
De Smet, SD 57231  
605-854-9123  
[www.fsa.usda.gov](http://www.fsa.usda.gov)

### **Redstone Feeders/ Wilkinson Ranch**

Rural Manchester/De Smet  
605-847-4102  
[www.wilkinsonranchinc.com](http://www.wilkinsonranchinc.com)

### **Soil Conservation Service**

PO Box 137  
De Smet, SD 57231

### **Prairie Ag Partners**

107 Prairie Ave NW  
De Smet, SD 57231  
605-854-9203

### **Wilde Air Service**

605-860-9188

## APARTMENTS

### **Bee Hive Apartments**

226 Calumet Ave  
De Smet, SD 57231  
605-854-3426

### **Calumet Townhomes**

South Calumet Ave  
De Smet, SD 57231  
605-854-3213

### **Coughlin Apartments**

314 Hwy 14  
De Smet, SD 57231  
605-203-0977

### **Denman Apartments**

202 1st St N  
De Smet, SD 57231  
605-854-9179

### **Michael's Apartments**

310 1st St NW  
De Smet, SD 57231  
605-854-6004

### **Prairie Park**

408 Calumet Ave  
De Smet, SD 57231  
605-854-3213

### **Sodak Properties**

411 Chase St NW  
De Smet, SD 57231  
605-651-8280

### **White Willow Estates**

106 1st St. NE  
De Smet, SD 57231  
651-249-9141

## AUTOMOTIVE

### **Complete Automotive**

43194 Hwy 14  
De Smet, SD 57231  
605-854-3174

### **De Smet Welding & Machine**

43196 Hwy 14  
De Smet, SD 57231  
605-854-3754

### **The Detail Guy**

109 4th St SW  
De Smet, SD 57231  
335-415-3291  
[Facebook/DetailGuy](https://www.facebook.com/DetailGuy)

### **Nimble II Car Wash**

Jct Hwy 25 & 14  
De Smet, SD 57231  
605-881-4129  
[nimble@itctel.com](mailto:nimble@itctel.com)

### **O'Keefe Implement & Ford**

324 Calumet Ave • PO Box F  
De Smet, SD 57231  
605-854-9146

### **Palmlund Automotive**

105 2nd St SW  
De Smet, SD 57231  
605-854-3900, 203-0900  
[www.Facebook.com/PalmlundAutomotive](http://www.Facebook.com/PalmlundAutomotive)

### **R & A Body Shop**

PO Box 51  
De Smet, SD 57231  
605-854-3446

### **Randy's Service Center**

301 Hwy 14 E • PO Box 457  
De Smet, SD 57231  
605-854-3041

### **Rich's Gas & Service**

110 2nd St SW • PO Box 66  
De Smet, SD 57231  
605-854-9155

### **Scott's Auto Body**

43608 200th St  
De Smet, SD 57231  
605-854-9117

### **T-N-T Auto Salvage**

De Smet, SD 57231  
605-203-0135, 605-203-0185

## BANKING

### **American Bank & Trust**

212 Calumet Ave • PO Box 150  
De Smet, SD 57231  
605-854-3321  
[www.americanbanktrust.net](http://www.americanbanktrust.net)

### **Dakotaland Federal Credit Union**

Jct Hwy 14 & 25  
De Smet, SD 57231  
605-854-5959  
[www.dakotalandfcu.com](http://www.dakotalandfcu.com)

## BARBERS & BEAUTY PARLORS

### Bernie's Barber Shop

219 1/2 Calumet Ave • PO Box 106  
De Smet, SD 57231  
605-854-3201

### Leigh Marie Salon

113 2nd St SE  
De Smet, SD 57231  
605-854-3255

## BUILDING & CONTRACTING

### Bau Plumbing & Heating

302 Olivet Ave SE • PO Box 412  
De Smet, SD 57231  
605-854-9189

### Barrett's Furniture

301 Calumet Ave SW • PO Box 18  
De Smet, SD 57231  
605-854-9377

### Castlerock Construction

508 Front St NW  
De Smet, SD 57231  
605-854-3960  
www.castlerockcci.com

### Collier Construction

20733 432 Ave  
De Smet, SD 57231  
605-860-0402

### Consolidated Redi-Mix

Industrial Park  
PO Box 45  
De Smet, SD 57231  
605-854-3392  
www.gccuse.com/readymix

### De Smet Welding & Machine

43196 Hwy 14 • PO Box 109  
De Smet, SD 57231  
605-854-3754

### Hawkins Painting

504 4th St SW  
De Smet, SD 57231  
605-854-0192, 605-860-1439

### Holland Construction

201 Chase St  
De Smet, SD 57231  
605-203-0165

### Johnson Sand & Gravel

105 Andrews Ave SW  
De Smet, SD 57231

### Kingsbury Electric Cooperative Inc.

311 Hwy 14 • PO Box 126  
De Smet, SD 57231  
605-854-3522  
www.kec-sd.coop

### McCune Electric, LLC

Dustin McCune  
605-861-9843

### Nichols Fencing

605-695-4743; 605-860-8886

### Palmund Sales & Service

309 1st St SW  
De Smet, SD 57231  
605-854-3942

### Prairie Builder's Inc.

43397 Rose LN  
De Smet, SD 57231  
605-854-9252

### Schubloom Construction Inc.

20610 Hwy 25  
De Smet, SD 57231  
605-854-3785, 605-854-3860

### Smith's Lumber

112 1st St NW • PO Box 78  
De Smet, SD 57231  
605-854-3205

### Trustworthy Hardware

206 Calumet Ave • PO Box 425  
De Smet, SD 57231  
605-854-3642

### Wallen Construction Inc.

405 Olivet Ave SE  
De Smet, SD 57231  
605-203-1020

### Woods Heating/Cooling

605-861-9592

## CABLE/INTERNET/CELL/TELEPHONE

### Mediacom

De Smet, SD 57231  
855-224-2253  
www.mediacomcable.com

### CenturyLink

418 Front St NE  
De Smet, SD 57231  
800-244-1111  
www.centurylink.com

### SDN Communications

800-247-1442  
www.sdncommunications.com

### Valley FiberCom

209 Calumet Ave • PO Box 8  
De Smet, SD 57231  
866-45FIBER

## CAMPING

### City of De Smet

218 Calumet Ave • PO Box 70  
De Smet, SD 57231  
605-854-3731  
www.desmetdsd.com

### Ingalls Homestead

20812 Homestead RD  
De Smet, SD 57231  
800-776-3594/ 605-854-3984  
www.ingallshomestead.com

### Jerry's Country Estates

21512 436th Ave • 526 Hwy 25 S  
De Smet, SD 57231  
605-854-3243

### Lake Thompson Rec Area

21176 Flood Club Rd  
Lake Preston, SD 57249  
605-847-4893  
gfp.sd.gov/state-parks/directory/lake-thompson/campsites

### Marten's Campground

605-860-1656 / 605-861-9977

### Paul's Landing & Resort

21105 Hwy 25  
De Smet, SD 57231  
605-854-3100

### SPOT

305 Hwy 14 E  
De Smet, SD 57231  
605-854-3982

## CHURCHES

### American Lutheran

411 4th St SW  
De Smet, SD 57231  
605-854-3684  
www.americanlutherandesmet.org

### Christian & Missionary Alliance

303 2nd St SW  
De Smet, SD 57231  
605-854-3065  
www.desmetalliancechurch.com

### First Congregational UCC

Hwy 14 West  
De Smet, SD 57231  
605-854-3927  
www.desmetsharedministry.com



### **Prairie Baptist Church**

201 2nd St & Hwy 25  
De Smet, SD 57231  
605-854-9362

### **St. Thomas Aquinas Catholic**

512 3rd St SW  
De Smet, SD 57231  
605-854-9961  
www.kingsburycatholic.org

### **United Methodist**

301 3rd St SW  
De Smet, SD 57231  
605-854-3149  
www.desmetsharedministry.com

### **CHILD CARE**

#### **Early Explorers Learning Center**

101 Joliet Ave SW  
De Smet, SD 57231  
605-860-2876

#### **Janet Flood Daycare**

43529 206 St  
De Smet, SD 57231  
605-854-9118

#### **Stephie's Place Kids**

601 1st St NW  
De Smet, SD 57231  
605-854-9076

#### **Jackie's Jumping Jelly Beans**

114 Front St  
De Smet, SD 57231  
605-854-2024

### **CONVENIENCE STORES**

#### **Cowboy Country Store**

104 Hwy 14 E • PO Box 467  
De Smet, SD 57231  
605-854-3553

#### **The General Store**

405 Calumet Ave • PO Box 2  
De Smet, SD 57231  
605-854-3871  
www.desmetoxbow.com/generalstore

#### **Rich's Gas & Service**

110 2nd St SW • PO Box 66  
De Smet, SD 57231  
605-854-9155

#### **The Main Stop**

HWY 14 • PO Box 16  
De Smet, SD 57231  
605-854-9200

### **EMPLOYMENT**

#### **SD Dept. of Labor**

101 2nd St SE  
De Smet, SD 57231  
605-854-3309  
www.dol.sd.gov/localoffices/Brookings

### **FITNESS**

#### **CrossFit AVA**

309 Prairie Ave SW  
De Smet, SD 57231  
605-854-9043

#### **De Smet Wellness Center**

705 Ingalls Ave  
De Smet SD 57231  
605-854-6060  
www.cityofdesmet.com/event-center

### **FLORISTS / BRIDAL**

#### **De Smet Flowers & Gifts**

207 Calumet Ave SW • PO Box 464  
De Smet, SD 57231  
605-854-3773  
www.desmetflowers.com

### **FUNERAL SERVICES**

#### **Crawford-Osthus Funeral Home**

208 3rd St SW • PO Box 120  
De Smet, SD 57231  
605-854-3581  
www.osthusfuneral.com

### **GOLF COURSE**

#### **Kingsbury County Country Club**

611 7th St SW  
De Smet, SD 57231  
605-854-3134  
www.golfkccc.com

### **GOVERNMENT**

#### **City of De Smet**

106 Calumet Ave • PO Box 70  
De Smet, SD 57231  
605-854-3731  
www.cityofdesmet.com

#### **De Smet City Pool**

513 Loftus Ave SW  
De Smet, SD 57231  
605-854-9122

### **De Smet Library**

102 1st St NE  
De Smet, SD 57231  
605-854-3842

### **Kingsbury County**

202 2nd St SE  
De Smet, SD 57231  
605-854-3833

### **Kingsbury County Food Pantry**

221 Calumet Ave SW • PO Box 202  
De Smet, SD 57231  
605-203-1993

### **Kingsbury County Sheriff**

204 2nd St SE  
De Smet, SD 57231  
605-854-3339  
www.kingsbury.sdcounties.org/sheriff

### **U.S. Postal Service**

119 Calumet Ave  
De Smet, SD 57231  
605-854-3440

### **USDA Service Agency**

200 Joliet Ave  
De Smet, SD 57231  
605-854-9123

### **Kingsbury Co Emergency Serv.**

206 2nd St SW  
De Smet, SD 57231  
605-854-3711

### **GREENHOUSES**

*\*Seasonal*

#### **Jessers Greenhouse**

Behind Trustworthy  
De Smet, SD 57231  
605-546-2571

#### **Poinsett Gardens**

117 2nd St SE  
De Smet, SD 57231  
605-854-9300

### **GROCERY STORES**

#### **The General Store**

405 Calumet Ave • PO Box 2  
De Smet, SD 57231  
605-854-3871

#### **Dollar General**

301 US Hwy 14 E  
De Smet, SD 57231  
605-854-9025

### Maynards Food Center

107 Calumet Ave • PO Box 478  
De Smet, SD 57231  
605-854-3432  
www.maynardsfood.com/desmet

### HEALTH CARE

#### Avera Medical Group - De Smet

801 3rd St SW • PO Box 463  
De Smet, SD 57231  
605-854-3834

#### CrossFit AVA

309 Prairie Ave SW  
De Smet, SD 57231  
605-854-9043

#### De Smet Community Health Horizon Health Care

401 Prairie Ave SW • PO Box 49  
De Smet, SD 57231  
605-854-3455

#### De Smet Memorial Hospital

306 Prairie Ave SW  
De Smet, SD 57231  
605-854-3329  
www.desmetmemorial.org

#### Dobson Chiropractic

102 1st St NW  
De Smet, SD 57231  
605-854-9141

#### Good Samaritan Center

411 Calumet Ave NE  
De Smet, SD 57231  
605-854-3327  
www.good-sam.com

#### De Smet Dental Horizon Health Care

401 Prairie Ave SW • PO Box 49  
De Smet, SD 57231  
605-854-3444  
www.horizonhealthcare.org

#### In Touch Massage

102 1st St NW  
De Smet, SD 57231  
605-854-9141

#### Lewis Family Drug

107 Calumet Ave • PO Box 477  
De Smet, SD 57231  
605-854-3432  
www.lewisdrug.com

#### Miracle Touch Massage

20845 Hwy 25 S  
De Smet, SD 57231  
605-854-9345

### The Village Assisted Living LLC

401 Ingalls Ave SW  
De Smet, SD 57231  
605-854-9953

#### Dr Willa Weisel, DC, CAC

Human & Animal Chiropractor  
Nutrition consultant  
112 2nd St. SE  
De Smet, SD 57231  
570-259-5546

### HOTELS, MOTELS & BED & BREAKFASTS

#### Cottage Inn Motel

Hwy 14 East • PO Box 422  
De Smet, SD 57231  
605-854-3396  
www.desmetoxbow.com/cottageinn

#### De Smet Super Deluxe Inn

Hwy 14 East • PO Box 442  
De Smet, SD 57231  
1-877-687-7523/ 605-854-9388  
www.desmetsuperdeluxeinn.com

#### Heritage House B&B

126 Calumet Ave SE • PO Box 123  
De Smet, SD 57231  
605-854-9370  
www.heritagehousesd.com

#### Prairie House Manor

209 Poinsett Ave • 209 Hwy 25 S  
De Smet, SD 57231  
605-854-9131  
www.prairiehousemanor.com

#### Prairie Retreat

43008 195th St  
Bryant, SD 57221  
605-625-5085  
www.prairieretreat.com

### HUNTING & FISHING SERVICES

#### Aurora Pheasant Hunts

PO Box 89  
De Smet, SD 57231  
605-203-044  
www.aurorapheasant.com

#### Fields Fish & Game (Bait & Ammo)

109 4th St SW  
De Smet, SD 57231

#### J & R Pheasant Hunts

21029 431st Ave  
De Smet, SD 57231  
605-203-0146  
www.j-rhunts.com

### Paul's Landing & Resort

21105 Hwy 25  
De Smet, SD 57231  
605-203-0519/605-203-0518

### INSURANCE PROVIDERS

#### American Insurance Agency

212 Calumet Ave • PO Box 150  
De Smet, SD 57231  
605-854-3322

#### De Smet Farm Mutual Ins

120 Calumet Ave • PO Box 9  
De Smet, SD 57231  
605-854-3337  
www.desmetfarmmutual.com

#### Dakotaland Insurance

Junction Hwy 14 & 25 • PO Box 1  
De Smet, SD 57231  
605-854-3856

#### AFLAC - Ashley Warner

221 Calumet Ave SE • PO Box 362  
De Smet, SD 57231  
605-203-3005

#### AFLAC - Carol Fox

42312 199th St  
Bancroft, SD 57353  
605-546-2360

#### Steffensen Crop Insurance

De Smet, SD 57231  
605-854-9117

### LAUNDROMATS

#### The Washtub

320 Joliet Ave SE  
De Smet, SD 57231  
605-203-1195

### LAWN CARE/MAINTENANCE

#### Ken Biteler

402 Hwy 14  
De Smet, SD 57231  
605-854-9150

#### Ron Deethardt

210 3rd St. SE  
De Smet, SD 57231  
605-854-3979

#### Kent Sckler's Tree Service

43265 208th St  
De Smet, SD 57231  
605-854-3714, 605-203-0231



## LEGAL SERVICES

### Gass Law Office

202 Calumet Ave • PO Box 35  
De Smet, SD 57231  
605-854-3224  
www.gasslawoffice.com

### Wilkinson & Wilkinson Law

103 Joliet Ave SE • PO Box 29  
De Smet, SD 57231  
605-854-3378

### Purinton Abstract

103 2nd St SE • PO Box 448  
De Smet, SD 57231  
605-854-3401

## MANUFACTURING

### American Engineered Products

605 4th St SE  
De Smet, SD 57231  
1-888-237-6744  
605-854-6076  
www.aeproducts.com

### C.M.I. Inc.

20621 SD Hwy 25 • PO Box 475  
De Smet, SD 57231-5827  
605-854-3326  
1-800-324-2070  
www.cmiarch.com

### DeSCo Architectural Inc.

716 3rd ST SE  
De Smet, SD 57231  
605-854-9126  
www.descoarc.com

### Freedom Manufacturing

4th St SE  
De Smet, SD 57231  
432-894-5604  
www.freedom-mfg.us

### Lyle Signs Inc.

200 Industrial Park • PO Box 90  
De Smet, SD 57231  
605-854-9191  
www.lylesigns.com

### UltiMed, Inc.

710 4th St SE • PO Box 476  
De Smet, SD 57231  
605-854-3434  
www.ulticare.com

## NEWSPAPER

### Kingsbury Journal

220 Calumet Ave • PO Box 69  
De Smet, SD 57231  
605-854-3331  
www.desmetnews.com

## PHOTOGRAPHY

### Lynn's Lens

108 Calumet Ave  
De Smet, SD 57231  
605-854-3197

### Pic Nook Photo Booths

De Smet, SD 57231  
605-695-4366  
www.picnook.com

## REAL ESTATE

### Lake Area Realty

605-847-4801  
www.lakethompson.com/lakearea

## RESTAURANTS/CATERING/ BAKERY

### Cowboy Country Store

104 Hwy 14 E • PO Box 467  
De Smet, SD 57231  
605-854-3553

### Dairy Queen

Jct. of 14 and 25 • PO Box 197  
De Smet, SD 57231  
605-854-9000

### Dakota Grills Catering

De Smet SD 57231  
605-854-1745

### De Smet Mercantile & Coffee House

215 Calumet Ave SW  
De Smet SD 57231

### Klinkels III

123 Calumet Ave SW  
De Smet, SD 57231  
605-854-9086

### Grumpy's Grill & Pub

104 3rd St SW • PO Box 418  
De Smet, SD 57231  
605-203-1063

### The Main Stop

HWY 14 • PO Box 16  
De Smet, SD 57231  
605-854-9200

### Kingsbury Clubhouse

611 7th St SW • PO Box 443  
De Smet, SD 57231  
605-854-3134

### Oxbow Restaurant

102 Hwy 14 W • PO Box 2  
De Smet, SD 57231  
605-854-9988

### Ward's Store & Bakery

127 Calumet Ave SW • PO Box P  
De Smet, SD 57231  
605-854-3688

### Wheaties Sports Bar & Grill

112 Calumet Ave SE • PO Box 238  
De Smet, SD 57231  
605-854-3715

## RETAIL

### Barrett's

301 Calumet Ave SW • PO Box 18  
De Smet, SD 57231  
605-854-9377  
barrettsdesigncenter.com

### Bedizen Boutique

115 2nd St SE  
De Smet, SD 57231  
www.mybedizen.com

### De Smet Flowers & Gifts

207 Calumet Ave SW • PO Box 464  
De Smet, SD 57231  
605-854-3773  
www.desmetflowers.com

### De Smet Mercantile & Coffee House

215 Calumet Ave SW  
De Smet SD 57231

### De Smet Trading Company

203 Calumet Ave SW  
605-854-5999  
desmettrading.com

### Dollar General

301 US Hwy 14 E  
De Smet, SD 57231  
605-854-9025

### The General Store

405 Calumet Ave • PO Box 2  
De Smet, SD 57231  
605-854-3871

### Ingalls Homestead

20812 Homestead RD  
De Smet, SD 57231  
605-854-3984  
www.ingallshomestead.com

**Laura Ingalls Wilder Society Gift Store**

103 Olivet Ave SE  
De Smet, SD 57231  
605-854-3383

**Lewis Family Drug**

107 Calumet Ave • PO Box 477  
De Smet, SD 57231  
605-854-3432  
www.lewisdrug.com

**Prairie Town Gifts**

218 Calumet Ave SW • PO Box 453  
De Smet, SD 57231  
605-854-3611

**Trustworthy Hardware**

206 Calumet Ave • PO Box 425  
De Smet, SD 57231  
605-854-3642

**Ward's Store**

127 Calumet Ave SW • PO Box P  
De Smet, SD 57231  
605-854-3688

**Warne's Appliance**

217 Calumet Ave SW • PO Box 21  
De Smet, SD 57231  
605-854-3821

**Wilder Welcome Center**

201 Calumet Ave • PO Box 88  
De Smet, SD 57231  
605-854-3123  
www.wilderwelcomecenter.com

**SCHOOLS**

**LIW Elementary**

De Smet, SD 57231  
605-854-3963

**De Smet High School**

405 3rd St SW  
De Smet, SD 57231  
605-854-3674

**TOURISM**

**Harvey Dunn Society**

PO Box 320  
De Smet, SD 57231  
Facebook: Harvey Dunn Society

**Ingalls Homestead**

20812 Homestead RD  
De Smet, SD 57231  
605-854-3984  
www.ingallshomestead.com

**LIW Memorial Society**

103 Olivet Ave SE  
De Smet, SD 57231  
605-854-3383  
www.discoverlaura.org

**LIW Pageant Society**

PO Box 154  
De Smet, SD 57231  
www.desmetpageant.org

**Loftus Store**

Calumet Ave  
De Smet, SD 57231  
605-854-3773

**Wilder Welcome Center**

201 Calumet Ave • PO Box 88  
De Smet, SD 57231  
605-854-3123  
www.wilderwelcomecenter.com

**TRANSPORTATION**

**Kingsbury County Transit**

De Smet, SD 57231  
605-830-1676

**TRUCKING**

**Gruenhagen Trucking**

P O Box 210  
De Smet, SD 57231

**Hi-Mark Transportation, LLC**

604 Root Ave SW  
De Smet, SD 57231  
605-854-3660, 605-203-0318

**UTILITIES**

**City of De Smet**

106 Calumet Ave • PO Box 70  
De Smet, SD 57231  
605-854-3731

**Kingsbury Electric**

511 Hwy 14 W • PO Box 126  
De Smet, SD 57231  
605-854-3522

**NorthWestern Energy**

Natural Gas Service  
800-245-6977  
www.northwesternenergy.com

**Otter Tail Power Co.**

Electrical Service  
800-257-4044  
www.otpc.com

**VETERINARY SERVICES**

**De Smet Vet Service**

106 2 St SW • PO Box 41  
De Smet, SD 57231  
605-854-3300

**Tim Sullivan Kennels**

43385 US Highway 14  
De Smet, SD 57231  
605-854-9040

**WEBSITE DESIGN/HOSTING**

**Avid Hawk LLC**

PO Box 470  
De Smet SD 57231  
605-854-1155  
www.avidhawk.com  
ryan@avidhawk.com



## De Smet Businesses have a Rich Tradition of Longevity and Success

### Wilkinson Law Firm 137 YEARS

This law firm was established in 1884 as Warren & Warren and they have continued to be an important part of De Smet's community.

### Purinton Abstract is 115 Years

Joseph Purinton opened the Abstract office in 1906. It has remained in the family with his son, Alan (Dolly), taking over the operation, to now his grandson Mark.



**Lyle Signs of De Smet celebrated their 100 years of business in 2012.**

## We Salute These Businesses For Over 100 Years of Service

### O'Keefe Implement



O'Keefe Implement is a family owned and operated business that was established in 1916 by J.E. O'Keefe and his brother Pat. Originally located in Yale, South Dakota, they relocated due to the depression of the "Dirty Thirties" to a location near De Smet, South Dakota. J.E. operated O'Keefe Implement in the Pearson's old livery barn.

This livery barn is mentioned in the Laura Ingalls Wilder books. The business continued in the livery barn until 1990.

In 1994, O'Keefe Implement purchased the Case IH store in Brookings, SD and operates under the name Brookings Equipment in the Brookings Ag Plaza. The dealerships offer a complete line of Case-IH farm equipment, precision farming parts and service, along with Artic Cat ATVs, UTVs, numerous short line farm equipment and Ford Motor Company vehicles in De Smet.

### De Smet Farm Mutual Insurance Company of South Dakota

De Smet Farm Mutual Insurance Company of South Dakota has a long and consistent history of providing insurance coverage for the people of South Dakota since 1916. De Smet Farm Mutual was formed by a small group of farmers when the large, insurance companies weren't interested in coming to the prairies of South Dakota to write insurance.

The Company formed by South Dakotans to serve South Dakota from South Dakota.

De Smet Farm Mutual Insurance Company has realized substantial growth over the years. This financially strong company features homeowners, farm owners and automobile insurance as competitively priced policyholder services.

## Prairie Town Gifts

Gifts for All Occasions

**Home Decor • Jewelry  
Pictures • And Much More!**

**218 Calumet Ave • De Smet, SD**

**605-854-3611**

**Open Tues-Fri 10:00 am - 5:00 pm**

**Closed Saturday, Sunday, Monday**



**Like us on Facebook!**

## Little Town Gathering Place



Hours:

M-F 6:30 am - 4:00 pm

Sat 6:30 am - 11:00 am

Special Hours Pageant Weekends

Offering

Full Breakfast & Noon Lunches

Fresh Baked Goods

Espresso

Best Coffee in Town

Sodas - Slushes

Ice Cream Treats

Wireless Internet



## Wards Store & Bakery

127 Calumet Avenue • 605.854.3688

In Business Over 60 Years!

Where to Eat, Shop, & Stay

# Strong Economic Track Record, Bright Future for De Smet

23

## Did you know...

...that the windows that are in the Trump Tower in Chicago and the JL Towers in Anchorage Alaska were made in De Smet by CMI Inc.?

...**windows** in the US embassies in Somalia & Hanoi Vietnam have tags on them from DeSCo Architectural, De Smet SD?

...**a huge** number of diabetics across the US & Canada depend on brush pin needles made in De Smet by UltiMed?

...**when** you stop at a stop sign or the large 4 lane interstate signs, they were probably made in De Smet by Lyle Signs?

...**that** if you are sitting at a slot machine in Aruba, the base of that machine might have come from American Engineered Products in De Smet?

...**that** on the boat, skid steer or piece of equipment you are running, the wire harnesses were all bundled to specifications by Sheyenne Dakota in De Smet?

...**that** a group of students from the De Smet Middle School entered a video contest called "What's So Cool About Manufacturing?" They created a video showing the manufacturing processes and interviewed the employees at DeSCo Architectural regarding the different jobs available in manufacturing.

## DeSCo Architectural

- Manufacturers custom aluminum windows
- Established in 1970 in De Smet
- Local entrepreneur ownership
- Employs 27 full-time personnel
- National distribution



Celebrating  
**104**  
YEARS



## O'Keefe Implement

- Sell new & used farm equipment & vehicles
- Established in 1916 in Yale
- Family owned and operated business

Celebrating  
**104**  
YEARS



## De Smet Farm Mutual Insurance Co. of South Dakota

- Property & Casualty Company - Home, Farm & Auto
- Established in 1916, the Company formed by South Dakotans to serve South Dakota from South Dakota
- Employs 50 local residents and 150 statewide agents





## UltiMed

- Medical Device manufacturer
- Headquartered in St Paul MN
- De Smet manufacturer since 2001
- 1 of only 3 syringe manufacturers in the US
- Employs 70 employees in multiple shifts
- Worldwide distribution
- Expanded their building & operations, completed in 2014

Know of a company that might be interested in De Smet?

# GET \$1,000+ REWARD

Drop us a tip (605) 854-9011 or [rita@desmetsouthdakota.com](mailto:rita@desmetsouthdakota.com)

## Bring your Business to De Smet

Tax, Utilities & Work Force  
Training Incentives

Contact De Smet Development Corp.  
for information, 605- 854-9011

## American Engineered Products

- Manufacturers and sells flag poles and casino machine bases
- Moved business from MN to De Smet in 2012
- Employs 26 full-time personnel
- International distribution

## Lyle Signs

- Manufactures & sells any size signage globally
- De Smet's largest employer
- Moved from Lyle, MN to De Smet in 1974
- 3rd generation ownership
- Employs 90 in multiple shifts in two locations



## Freedom Manufacturing

- Specialize in custom design and manufacturing of oil service equipment
- Give training for their product's operators
- Moving headquarters from Carrollton, TX to De Smet

## CMI

- Manufacturers Custom Doors & Windows
- Established in De Smet in 1993
- Local Ownership
- Employs 38 Full-time personnel
- Recently expanded operations with new facility
- National Distribution

## Legend Seeds

- Established in De Smet in 1990
- Local entrepreneur creation & ownership
- 85 employees in all locations, 35 in De Smet headquarters
- Largest independently owned seed company in the Midwest
- Licensed from all major genetic developers

photos courtesy of Bill Albrecht,  
Bill's Helicopter Flight School

# Visit Downtown De Smet

**Take the Fun Walking Tour Downtown  
by using the Discover Laura app**

**Stroll down De Smet's Historic Main Street and visit  
our stores...See the history of the buildings!**

## BEGIN WITH...

- The Oxbow Restaurant
- O'Keefes Vehicles & Farm Equipment
- Barretts Furniture & Home Décor
- AFLAC Insurance Office
- Kingsbury Food Pantry
- Bernie's Barber Shop
- Warnes Appliance
- De Smet Mercantile & Coffee House
- Valley FiberCom
- De Smet Flowers
- Loftus Store
- De Smet Trading Company
- The Welcome Center
- Wards Store
- Klinkels III
- De Smet Post Office
- Lewis Drug
- Maynards Food Center
- Dobson Chiropractic Clinic

## CROSS THE STREET AND VISIT...

- Harvey Dunn School House & De Smet Depot Museum
- De Smet's Hazel Meyer Library
- De Smet City Hall & De Smet Development Corporation Offices
- Lynn's Photography
- Beth Poppen's Insurance Office
- Wheatie's Bar & Grill
- De Smet Farm Mutual
- Heritage House Bed & Breakfast
- Gass Law Office
- Trustworthy Hardware & Gifts
- American Bank & Trust
- Prairie Town Gifts
- Kingsbury Journal Offices
- Masonic Lodge
- O'Keefe Implement
- The Main Stop Convenience Store





# DE SMET DEVELOPMENT CORPORATION

With wonderful hometown hospitality and historic charm, we feel De Smet is the perfect place to call home. We hope that you will come to see us and experience De Smet to realize that our community is a good choice for starting or relocating a business, beginning or continuing a career, working remotely raising your family...or even just to retire and relax.

**Rewards:** If you know of a business that is looking for a new place to locate, or a family looking for a new place to call home – we'll make it worth your time! Email us a tip that results in a business, family, or individual locating in De Smet and we will reward your effort. More information is available on our website. Please do not hesitate to contact me with any questions regarding available buildings or properties, job opportunities, homes, ideas for businesses or anything about De Smet.

– Rita Anderson | Economic Development Director | De Smet Development Corporation  
PO Box 42, De Smet SD 5723 | 605-854-9011 (office) | [rita@desmetsouthdakota.org](mailto:rita@desmetsouthdakota.org)



*"Welcome to De Smet, where the new frontiers of today meet the historic life of the past."*

*Come Join Us*

## Welcome to De Smet...Where Possible Becomes Reality! "We Want you Here!!"

Welcome to De Smet.... a unique and surprising place!! You will find the community very friendly and welcoming and....filled with a unique spirit and culture. Try it ...You will like it!! An outstanding community who prides itself on always going a step above and out-producing and out-performing all others. We have tremendous job opportunities for you here – and the wide open spaces with all of the modern infrastructure to be on the threshold of the latest frontiers to pursue your dreams and make a business become a reality. We set high expectations for our future and you can be an important part of that. Join our amazing community and let's see together what is possible!!!

## Is there a situation that might bring you to move to De Smet?

Have you wished you could live in De Smet or thought about...

- A certain job or career? We will work with you to identify opportunities for you.
- Retirement? Retiring former residents looking for housing and other info to move back to their hometown to be close to family and friends enjoy the recreational and quality of life opportunities that only De Smet can offer.
- Business Opportunity? Have you ever thought about buying or starting a business in your hometown? We will alert you of businesses for sale and put you in contact to explore those opportunities and help find properties for a new business.

To be a part of this program, contact Rita Anderson at [Rita@DeSmetSouthDakota.org](mailto:Rita@DeSmetSouthDakota.org).

### Other Opportunities & Resources:

South Dakota My Life Program: [SDMYLIFE.com](http://SDMYLIFE.com)

[youcanliveinsouthdakota.com](http://youcanliveinsouthdakota.com)

Dakota Seeds Program:  
To promote internships, the Dakota Seeds Program can provide 50% of the intern's wages with a maximum of \$2000 per intern.

## New Businesses in De Smet

- The De Smet community is excited to have a greatly needed new community childcare facility in our town. The **Early Explorers Learning Center** is located in a new building located with a great setting, looking across to the Kingsbury County Court House and one block off Main Street in De Smet. Lacey Cooper and Kelly Irvin have returned to their hometown roots to bring this great facility to De Smet.
- The popular **Grumpy's Grill and Pub**, 104 3rd St SW, has new ownership. Mike Hunt and Adam Sorenson have combined the Dakota Grills catering business with Grumpy's restaurant/bar to offer more services and great food.
- **The De Smet Mercantile & Coffee House** brings your favorite goodies, plus SDSU ice cream, gifts and new books for you on De Smet's Main Street. Go in, sit down and enjoy...or use the handy drive-up window.
- **Valley FiberCom** is bringing broadband internet, digital tv and telephone services to De Smet and have built a new office on De Smets Main Street.
- **Sodak Properties** built an 8 unit apartment complex at 411 Chase St NW that opened in 2020.
- **Klinkel's III** brings back a great deal of tradition as Luanne Klinkel opened the restaurant and bar in January in the same building on De Smet's Main Street where her parents and grandparents operated their eating and drinking establishments for years. It has been the 'gathering place' for the area for generations. Enjoy great food, beverages and watch your sporting events on the many tvs. Large back room is available for events.
- The **Nimble Car Wash** brings the first automatic car wash to De Smet along with the do-it-yourself wash & other services at the convenient location near the Hwy 14 and 25 intersection.
- **The Detail Guy**, 109 4th St next to the Car Wash, offers a full range of detailing options for car, trucks, boats, tractors, recreational vehicles as well as auto, residential and commercial window tinting. He does a tremendous job with all of his services.
- **Fields Fish & Game Shop** brings a greatly needed bait and ammo shop to De Smet. They are conveniently located at the junction of Hwy 25 & 14 next to the Nimble Car Wash.



# Live The Wilder Life

**We invite you to visit. We encourage you to stay.**

**For more information on new opportunities for your family or business, please call 605-854-9011 or visit [www.DeSmetSD.com](http://www.DeSmetSD.com)**

View & SHARE the new De Smet video produced by Passenger Productions, sponsored by the Bush Foundation at [www.desmetdsd.com](http://www.desmetdsd.com).



## David and Amanda Fields

### *Our Story*

David, Amanda, and their four girls moved to De Smet in October of 2020. They moved here from Laurel, Maryland where they had been living and working for the last 18 years. When COVID hit and everything closed down, they got a wake-up call from God that they needed a better place to raise their kids; someplace that they could raise their girls where they could have more freedom and away from all the noise and social issues they didn't need to be a part of at such a young age.

After much prayer, they felt very led to De Smet, a place they had visited just two years earlier on a surprise RV trip for Amanda's 40th birthday. They traveled to all the places that Laura Ingalls Wilder had lived around the Midwest and De Smet was their favorite town. They decided to move in July and by mid-October, they had packed up their house, sold it, and drove two moving trucks across the country. People in the community they didn't even know came to help them unload the trucks, showing the full South Dakota spirit.

Since moving, Amanda has taken over as the general manager and marketing manager, cook, and baker for Grumpy's Grill and Pub in town. The two older girls, Isabella and Calliana have both gotten jobs after school and have very much settled into small-town life. The two little girls, Charlotte and Evangeline are loving the safeness and ability to be able to ride their bikes all over town and play with friends whenever they want. David is still flying back and forth across the country to work back in Maryland, but is opening a bait and ammo shop in town called Fields Fish and Game, which he hopes to be open by June. They could not be happier with their move and are thankful for God being very clear where he wanted them.

## Ryan & Debra Hafey

### *Operate a Nationwide Business*

The Hafey's moved to De Smet because they value small town living and like what De Smet and the surrounding area offers. Ryan operates a company called Avid Hawk LLC that specializes in website solutions for businesses, organizations, and local governments. "We are excited to raise our kids in such a wonderful community while continuing to grow Avid Hawk."







## **Matt & Melissa Kees & Family**

### ***Moved Back Home***

Matt Kees grew up in rural De Smet before planting roots and building his family in the Sioux Falls area. Traveling back to De Smet most weekends, it became harder and harder to want to leave only to head back to the hustle and bustle. Our boys loved the freedom of the countryside and we longed to give them a more relaxed childhood. Little did we realize how easy the transition could be! All we had to do was ask! Before we knew it, we were packing up our two boys, Max (9) and Meyer (4) and heading to a little house on the prairie. We both work for Sammons Financial Group based out of Sioux Falls, SD; Matt as a Solutions Architect, Melissa as a Project Consultant, from the comfort of our own home 10 miles north of De Smet. Technology these days affords us the flexibility of being mobile, yet we remain fully connected with our co-workers back in the office and are still close enough to travel to Sioux Falls for the occasional face to face meeting.



## **Scott & Shannon Palmlund**

### ***Owners of Palmlund Automotive***

Born and raised in De Smet, Scott and Shannon Palmlund have seen their community undergo many changes throughout the years. "We value small-town living and felt the progressive community of De Smet had a lot to offer, so we opened Palmlund Automotive in 2008." In 2012, wanting to add space and have a place of their own, the Palmlund's purchased a building once known as the De Smet Motor Company. "The building was in need of repairs, but we saw a great deal of potential and loved the history that encompassed our new location." Palmlund Automotive proudly offers automotive repair, tire sales and service and used car sales on the corner of Highway 25 and 2nd Street.

## **Glen & Janet Davis**

### ***Founded Legend Seeds***

Glen originally came to De Smet as the Vocational Ag Teacher and Janet as County Extension Home Economist back in the early 70's. In 1990, they started Legend Seeds, which now serves eight states along with Manitoba, Canada. Legend Seeds has 75 full-time employees, of which 35 work out of De Smet and Willow Lake. "We're excited about the future. We're looking forward to continual growth."





## For Your Insurance Needs



Farm & Ranch



Home



Auto

605.854.3337 | DeSmetFarmMutual.com

"Serving South Dakota from South Dakota"

Since 1916



**The Cottage Inn Motel**  
**800-848-0215**  
[www.cottageinnmotel.com](http://www.cottageinnmotel.com)  
 • Remote CCTV • AC  
 • Tubs & showers • Truck parking  
 • DD phones with data ports  
 • Located by restaurants, pool, and shopping  
 • Close to fishing - Lake Thompson

**Oxbow Restaurant & General Store**  
**605-854-9988**  
**605-854-3871**  
 Located on Hwy. 14 & Calumet Ave.  
 Open daily 7:00 a.m. - 7:30 p.m.  
*Enjoy a rustic meal on the prairie with your hosts, the Myers family.*  
 • Wide variety of daily specials  
 • Sunday buffet  
 • Buses welcome  
 • Seats up to 150 people  
 • "little store with more!"  
 • Full line of groceries, magazines, Fishing & hunting supplies



We protect what makes you smile.

**Dakotaland**  
 COMMUNITY INSURANCE



Auto • Home • Commercial • Health • Life

[www.DakotalandCommunityInsurance.com](http://www.DakotalandCommunityInsurance.com) | Brookings • De Smet • Huron





# KINGSBURY ELECTRIC

DE SMET, SOUTH DAKOTA  
605-854-3522 WWW.KEC-SD.COOP

CALL US FOR ALL YOUR  
RESIDENTIAL WIRING NEEDS AT  
**[605] 854-3522 OR [888] 200-5243**

A Touchstone Energy® Cooperative 



## LYLE SIGNS, INC.

200 INDUSTRIAL AVE, DE SMET, SOUTH DAKOTA 57231

1.800.248.5953 605.854.9191

TRAFFIC | OSHA | NFPA | BANNERS | DECALS | CUSTOM SIGNS & GRAPHICS

# *DeSmet* SUPER DELUXE INN & SUITES



## *Have Fun*

**FREE ROOM UPGRADE**  
on arrival - if available

**Business Rates**

**15% Discount**  
for return guests

*\*No July Discounts*



"When I'm in De Smet visiting my favorite sites - the Ingalls Homestead and the Laura Ingalls Wilder Memorial museum - the friendly staff at the Deluxe make it my home in De Smet. They will take care of you too."

- **Dean Butler**, "Almanzo Wilder"  
from the Little House on the Prairie TV series



[www.DeSmetSuperDeluxeInn.com](http://www.DeSmetSuperDeluxeInn.com)

**288 Hwy 14 East • 877-687-7523 • 605-854-9388**





# DESMET

Welcome  
Home

## WHEN YOU LEAVE IT TO US

all that's left to do is move in

Home Purchases • New Home Construction • Major Renovations  
Mortgage Refinancing • Home Equity Line of Credit

# Dakotaland

FEDERAL CREDIT UNION

[www.DakotalandFCU.com](http://www.DakotalandFCU.com)  
605.854.5959



EQUAL HOUSING  
LENDER  
NMLS# 657864



Local Decisions • Local Servicing

# You're On The Right Trail...

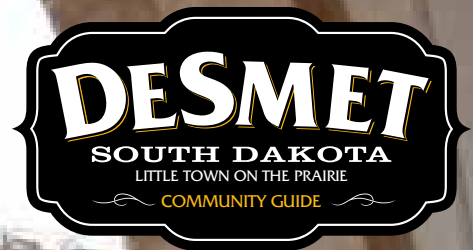

## THE 'WILDER' LIFE

Discover new destinations, travel tips and advice, and news about us to make your travel experience even better.

**We invite you to visit.  
We encourage you to stay.**

[www.DeSmetSD.com](http://www.DeSmetSD.com)

Find us on 



Search: De Smet, South Dakota

### Lots of COOL THINGS to do in De Smet

1. Amazing Fun Shopping In 13 Gift Stores
2. Wow! Four Historic Laura Ingalls Wilder Sites to Tour
3. See Farming & Historic Countryside On Prairie Bus Tour
4. Get to Know Famous Harvey Dunn & His Paintings at Library
5. Depot Museum/Harvey Dunn School/Wildlife Display - for FREE
6. Visit One Of The Most Beautiful County Court Houses In SD
7. Stop to Honor Our Veterans at Memorial in front of Court House
8. See Gorgeous Sunsets & Beauty At Garden Of Remembrance
9. Take Pictures On Historic Walking Tour – Main Street
10. Walk, Visit, Rest At Phenomenal Event Center
11. See Famous Silver Lake On LIW Wilderness Trail
12. It's Huge! Lake Thompson – Fish, Swim, Enjoy!!
13. Picnic – Let The Kids Play At Three Beautiful Parks
14. Get Cooled Off At The De Smet Swimming Pool
15. Catch Huge Fish At Many Surrounding Lakes
16. Enjoy Bountiful Wildlife – Pheasant, Deer, Waterfowl, More
17. Rent A Cart & Tee Off Any Time At Great 9 Hole Golf Course
18. See Huge Farm Equipment At Large Implement/Agri-Businesses
19. Eat Great SD Food – Try Chislic!
20. Camp In Covered Wagon Or By The Shores Of Lake Thompson
21. And So Many More Fun Things To Do!